DAILY WHIG AND COURIER.

SMITH & SAYWARD. SATURDAY, OCTOBER 9, 1847. VOLUME XIV.....NUMBER 86.

JULES HAUEL'S PREPARATIONS!

TRY THEM, AND JUDGE FOR YOURSELF!

TO THE PUBLIC.

Wonderful! That's Right — A proper Principle adopted.

YOU cannot object to giving my articles a trial, if they are not found to be as represented, return them and your money will be cheerfully refunded.—Remember there is no quackery—no humbug—no trick. All will cost you nothing,—so if any one is the biggest dunce in the world, with the utmost confidence I recommend to the particular attention of the public the following genuine Perfumery:

MY EAU ELISTRAL HAIR RESTORATIVE.

This universally approved and admired article, free from ardent spirits, fixing an immortal oil, and other deleterious matters, clears out the hair follicles, renders them fully bright and imparts to the hair a delicate fragrance of the flowers. It excites the roots to a new and vigorous action, cleanses it from heavy and dandruff and its effect on the restoration and growth of the hair is unequalled by any other preparation of the kind. Second—

MY EAU DIVINE DE VENUS AND NYMPH SOAP.

Compound of an Eastern Botanical Discovery of Surpassing Efficacy for rendering the SKIN SOFT AND FAIR, as well as imparting a Delicate Bouquet like for the Complexion.

No lady's toilet is complete without this article. Its effect on the skin is strikingly beautiful; it removes all harsh or adventitious matter, and leaves a delicate roseate hue that cannot be surpassed. Third—

MY SHAVING CREAM.

It is a luxury to shave with Jules Hauel's Perfumed Cream."

This cream acknowledged by all who have used it to be superior to any in use. It produces a fine and pliable lather, and cannot of irritate the skin, on the contrary it is very soft and highly emollient. No man will use any other after once using this article. Fourth—

MY DEPILATORY POWDER.

This Powder has never failed to produce the desired effect. Its composition is mild, and warranted to remove superfluous hair. Many ladies have used it, who can affirm it will not injure the skin of the most delicate texture, as it contains no mercurial or other ingredients. Fifth—

MY CELEBRATED VEGETABLE LIQUID HAIR-DYE.

A Chemical Revelation to those persons to the their hair assumes a shade of without the least inconvenience.

My white hair has been changed into a shade by using one bottle only of Jules Hauel's celebrated "Vegetable Liquid Hair Dye."

For changing red or grey hair, whiskers, eye-brows, to a brown, black or chestnut color. The slight consequences need not be feared from its use—it is entirely harmless. This composition is the only one in which the aid of chemistry, to fix, is used in the order of the various ingredients of which it is composed, and has justified the full confidence of the public.

Hear Testimony of Connoisseurs. Ask for "Jules Hauel's Vegetable Liquid Hair Dye," if you want the genuine article. Sixth—

MY UNRIVALLED ROSE TOOTH PASTE.

It can scarcely be a night after the pearly whiteness it gives the Teeth, without the slightest injury—

MY CELEBRATED PERSIAN OR CHINESE POWDER

Patronized by the Fashionable World of the United States and Europe, as the most delightful preparation for the Ladies.

This Powder, for removing freckles and pimples, for preserving the skin to delicate, and for producing a lustrous and soft complexion, is unrivalled. Ladies and gentlemen who have used it highly appreciate its agreeable properties.

NINE HUNDRED DOLLARS REWARD

We have put to the person who will prove that Jules Hauel's *Vegetable Liquid Hair Dye* is not the best—the most perfect article of the kind in this country or Europe. The value he receives, if it enables a person to dye a brown or black hair with ease in a few minutes, with the least inconvenience. This preparation is the only one in the world not injurious to the health of the hair and retains all its richness and brilliancy.

From a celebrated Chemist of the City of Philadelphia.

Dr. Jules Hauel: I am with a high degree of pleasure in bearing testimony in favor of your *Eau Vestrial Hair Restorative*. I have been surprised at its effects, in a manner, and have no hesitation in pronouncing it the most valuable article of the kind ever known for restoring the hair, and imparting a fine and luxuriant head of hair. Your Nymph Soap, *Rose Tooth Dye*, and *Shaving Cream*, I must also speak in terms of commendation. Yours, &c.

JOHN PARK, Chemist.

President of the Manufacturers' and Mechanics' Bank, Philadelphia.

Try it! Try it! It is furnished Gratis!

The new process and easy means proof of the superior and agreeable liquid on the lawn and surface of the hair, by those who have used it. While in all the Nymph Soap, it is always used with satisfaction and has everywhere met with universal approbation.

The exposure we have not made use of this delicate preparation, may be seen at the Store of the Proprietor. No INCONVENIENCE whatever perceive, with the use of the Liquid, in I am determined to let it try it a fair trial, in manner.

Prepared only by JULES HAUEL, Practical Chemist and Perfumer.

An Extract from the Report of the Judge of the "Franklin Institute of Pennsylvania."

After a month and careful examination of the preparations submitted to our notice by Jules Hauel, of Chestnut Street, we report to the city of Philadelphia, well to be treasured, as more than truly valuable preparations, well calculated for the toilet.

READ THE CERTIFICATE.

The Franklin Institute of the State of Pennsylvania, for the Promotion of the Mechanic Arts, have this 17 day of May, 1847, in Philadelphia, their Testimonial of their approbation to the skill and ingenuity displayed in the manufactory of the celebrated "Eau Vestrial Hair Restorative and other perfumery, by the latter Jules Hauel, one of Domestic Manufacturers in the city of Philadelphia.

(Signed) J. W. MERRICK, President.

SAMUEL BURNS, Vice-Presidents.

THOS. ELLICOTT, Vice-Presidents.

J. B. GARRIGUES, Rec. Secretary.

Constant Guild, Esq. Attorney at Law, and Notary Public, Philadelphia.

From personal acquaintance with Jules Hauel—an experienced and fashionable Parfumer and Chemist—I was enabled to appreciate the numerous testimonials of the different Parfumerie preparations. On trial, I then, my own family, and some of their friends, have found more than rule and been favorable impressions—they are, what they profess to be, scientifically prepared and compounded. I have at all times my experience has convinced of the great merit of the *Eau Vestrial Hair Restorative*, *Shaving Cream*, *Nymph Soap*, and in fact, all the popular preparations of Mr. Hauel.

I have with the greatest pleasure that I can recommend the above articles to all of my numerous friends, and the public. They are in the way invaluable.

CONSTANT GUILLOU.

From Dr. Ferd. Brunow, Esq., Attorney at Law, Consul General for the United States, Vice Consul of Austria, Sardinia, Portugal and Tuscany.

To Mr. Jules Hauel, &c.

Though I have not the pleasure of a personal acquaintance with you yet I sense of duty to present and the public generally assurance me to bear my testimony to the superiority of your different fashionable preparations. On trial of them I am very much pleased, and a use of them personally, I do positively declare that they are what they profess to be, scientifically prepared and compounded. I am convinced of the great worth in regard to the Eau Vestrial Hair Restorative, Shaving Cream, Nymph Soap and Rose Tooth Powder. I am fully satisfied of their intrinsic worth, and I cannot but bid all for the public good. They are a real Nothing can so cool the skin, so free from pimples to the hair by the use of the Eau Vestrial. It invigorates the most delicate skin. The Shaving Cream, the most delicate and agreeable, and it will delight the most fastidious. The Rose Tooth Paste imparts a beautiful pearly white enamel, and it will delight the most fastidious and gums from decay. They are invaluable.

I have seen some of my friends with the Eau Vestrial Vegetable Liquid Hair-Dye, my attention was called to the fact that it has the power to restore the hair to its natural color, and some will detect the artificial color. Yours &c.

Philadelphia March 20, 1847.

Sold wholesale and retail by JULES HAUEL, Perfumer and Chemist, No. 40 South Third Street, Philadelphia, and in Bangor by S. S. LADD, Exchange Street, and S. ALDEN, Druggists, and E. F. SARGENT, Fancy Goods dealer.

Cologne Water and Toilet Soap.

Just received and for sale by D. BUGBEE.

Fancy Soap.

Just received and for sale by D. BUGBEE.

Fancy Soap.

Just received and for sale by D. BUGBEE.

**Fancy

Daily and Courier.

Josiah S. Sayward—Editor.

SATURDAY, OCTOBER 9, 1847.

The Late Intelligence from the Army.

We feel an earnest, longing and intense desire to look for a short distance into the future—to learn by some means the real state of affairs in the city of Mexico, and the condition of the army under Gen Scott, and the truth as to the reported death of Gen Worth and other American officers

The present state of uncertainty, of doubt of apprehension is absolutely distressing Our army under Taylor and under Scott with those associated with them, men of great military skill and large experience, have been successful in so many engagements and have risen so prompt to so many perils that we have allowed ourselves to indulge in large hope of their final triumph over every force and their emergence from every difficulty and strait But the present uncertainty as to the intelligence from the army throws us back upon ourselves and causes us to question the soundness of our hopes and expectations We cannot but think how nearly poised were the issues of the conflict at Buena Vista We cannot but feel how many of our brave men have sunk in the dust in the conflicts to which they have been called We find the lessons of history urging themselves upon us, telling of the hundreds of thousands of men who have fallen upon foreign soil, where less of disparity of numbers were found than between our forces and those which oppose them History is silent as to any instance of an army so small as ours in Mexico, successfully maintaining their hostile position in the midst of a population like that of Mexico

We do not like to contemplate the present condition of the army, and yet we cannot look away from the subject, and cannot help thinking to what perils they are exposed Gen Scott with his few thousand men is now in the midst of a population of millions of people driven to desperation He is cut off from every communication with his government, and the place he just left has been retaken and the country he has passed over is thronging with his enemies, who have fresh thousands on thousands to offer in the conflict, while his force is small and the comparatively small re-inforcements he can expect must first meet upon the road and overcome a force more than equal to their own number Indeed the best view we can obtain of the prospects of Gen Scott, he is in great peril and should he be overcome by the thronging multitudes about him, what a wail of woe would ascend from the heart of the American people Would they not then look at the cause of this war and hurl their anathemas at the administration which brought it on and whose entire policy in regard to prosecuting it has been in direct opposition to the counsel, and earnest importunities of the experienced Generals the country has in the field

James K Polk with a grasping ambition of territory stretching over the half of Mexico and equal to half a million square miles, is yet in every way straining the forces and the supplies and placing human life in peril, and sacrificing them by thousands, for the want of a sufficient courage to employ the amount of men and means which the officers who are expected to secure his ends, deem necessary His lust is greater than his fear, and courage, and therefore, he has needlessly exposed the army perpetually in Mexico to overwhelming disasters of power But we shudder at the present uncertainty, and peril and hope that the coming mail may bring intelligence affording relief

The Views of the Administration.

Since the last mail intelligence from Mexico, the question has often been raised What will our Government do next? The capital of Mexico is now in our possession but peace is apparently as remote as ever and what will be the next step in the work of conquering a peace? The Washington correspondent of the Journal of Commerce, under date of the 4th furnishes the following partial answer to this question

"Little credit is given at the Department to the late Mexican accounts as to the extent of our loss, and the death of a number of our General Officers

The Administration have determined to pursue the war with redoubled energy What is the object in view, does not at strictly appear—It cannot be to force a peace, for that appears to be out of the question A war to extension is threatened on our part, but it is doubtful how far the government will be supported in prosecuting the war, when it is manifest the very honorable end that we have in view, can be attained by withdrawing our troops to a certain line, which we may adopt as our boundary

The financial arrangements and prospects of the Treasury will be essentially altered by the present state of the war It was only last week that Mr Walker congratulated himself upon the fact that another loan would not be wanted If we are to pursue the war, merely with a view to punish the Mexicans for refusing to treat, we shall want a new loan of fifty millions

To inflict adequate and certain punishment according to the plan of the Union, we must send an army of fifty thousand men to ravage the country So great is the anxiety felt for the safety of our troops, that fifty thousand volunteers for the war can now be readily raised"

☞ Mr Amherst Alden yesterday shew us a fine specimen of seed corn raised upon his farm The corn crop in Maine this year has been tolerably successful, and hereafter much more will be planted while few farmers will attempt to do much in the way of potatoes, since this crop not only yields vastly less than formerly but is so generally affected by the rot

☞ The Volunteer Artillery Company at their Target Shooting, on Thursday last put eight balls through the target firing across the Penobscot river Three balls were within a very few inches of the centre At the first firing the cartridges were too large by nearly one half the powder causing them to overshoot

☞ It appears that Albert G Jewett Esq of this city *Charge des Affaires* of the U S near the Peruvian government has been recalled at the request of the government of Peru, and that the President has appointed Mr John Randolph Clay his successor Mr Jewett will return by the way of Europe

☞ The Anti Wilmot Proviso section of the New York loco party succeeded in nominating their State officers at their recent Convention These was a hard struggle but the defeated will be whipped in

Peaches Raised in Bangor.

We have seen what we never expected to see, good peaches raised in Bangor in the open air Deacon James Allen has in his garden on Essex street, a peach tree which has ripened a very fair home crop of good peaches, the present season These are probably the first peaches ever ripened in this city in the open air, and the fact of their having ripened this year is quite encouraging

We acknowledge the receipt of several of the peaches as specimens of the growth They are of fair size fine appearance and good flavor

Attention!!

The military spirit is really awakening among us, we understand that the **Washington Guards**, Capt Charles H Hayes, who flourished in our city a few years ago, are as a juvenile company will parade under the command of their old Captain, on Wednesday next, *armed and equipped as the law directs for drill, inspection* and Target Shooting We expect to see on this occasion a goodly array of our best young men

A notice for a meeting of the old members may be found in another column

☞ We have received from Messrs G R Simpson & Co No 177 of Littell's Living Age—Its contents are attractive and such a variety make a part of the present age in the world movements The far sea tackle on the volunteering success of Capt Ringold which appeared a while since in the Dial Era has a place, together with several other papers of interest,

☞ At the special Convention of the Protestant Episcopal church in the Diocese of Maine recently held in Portland Rev Dr Burgess of Hartford Conn was chosen Bishop, and St James church at Milford was admitted to the Diocese

☞ The people of Belfast are getting wide awake on the subject of a railroad to Waterville if they keep up the interest as they have begun they will get through before our people begin to tire of the subject with any degree of soreness

The Ploughman says that a marketman offered ten dollars for a bushel of Bartlett pears on a tree in West Cambridge The owner asked twelve dollars

☞ Dahlias Tomatoes, and similar vegetation is in full life and vigor in this vicinity There has been but little frost and only the tender est vegetation has suffered The crops are all out of the way of harm from frost

☞ The farmers in Waldo county seem determined to have a grand Fair at Belmont commencing on the 20th and 21st days of this month

☞ The Gauge of the Atlantic and St Lawrence Rail Road, and of all Rail Roads to be laid in Canada, has been established a five feet six inches

☞ The New Church association (Swedenborgian) will hold religious worship at the High School Room to morrow forenoon

☞ The Maine Farmer states that there will not be a quarter of a crop of apples in this state the present season

The Cause—The Cause.

We can better conceive than describe the feelings with which the last news from Mexico will be read—news of victory, and news of wo—glory to fire the brain and courage to make the conscience stark and the heart quiver

And all this further blood red news because the wild consumsay of the West cans refuses the peace we carry to their very doors, offering it to them in every interval of battle, at the mouth of the cannon and on the point of the bayonet, and when the cannon is silent, and when the bayonet is sheathed But is this the cause? Or is there not another, better and stronger—the real cause of the continuance of a war which becomes more hideously direry instant?

The desperation with which the Mexicans utterly vanquished and driven to the edge of ruin, if desperate to refuse to accede to our Peace dictate terms although the alternative is meet battle of fresh defeat and shame and increased suffering appears to us the very insanit of obstinacy But let us ponder for a moment what the American Government really asks of them, before wondering at their apparent infatuation It is something to demand of a people possessed of the least pride one territory, even a small one, to be yielded up to us to conquer or—We know what would be the feeling in the United States, should a successful enemy, (were that expression phase in his power to do) demand a session of land from our Government on such terms

The Mex cans are quite as proud, and much more so than our selves, and must be galled as deeply by a demand for territory as we would be But in addition to this, there is the further feature in the Presidents terms to excite the wildest exasperation and resistance that they demand such a vast and nationally ruinous cession as never yet any war never before yielded to any people that was not compelled to submit at discretion

The entire territory of Mexico, as possessed by her prior to the Mexican revolution, and claimed by her up to the last moment of transmission, was computed by geographers at about 1,700,000 square miles The territory of Texas proper confined by the old boundary of the Nueces, amounts to about 200 000 square miles, the whole territory east of the Rio Grande is estimated variously, at from 320,000 to nearly 400 000 square miles Supposing that no wrong was done to Mexico by the annexation of Texas proper, yet the claim of the latter, which we have made our claim to the line of the Rio Grande, exists of Mexico from 120,000 to 200 000 square miles, embracing territories belonging to four several independent and sovereign Mexico States In demanding this line, therefore, we demand one-half of all that her they left to Mexico since the annexation of Texas proper But according to the accounts from Mexico of Mr Trist's propositions, the President has demanded, in addition, all of Upper California estimated at 376,000 square miles—all of Lower California, reckoned at near by 50,000—and the country between the Colorado and Gila rivers, amounting to 100 000 more—or 525,000 square miles in all Add this to the country claimed to complete the old Texas to all the broad expanse east of the Rio Grande and we have an average grand total of 595,000 square miles, or nearly one half of the entire territory of Mexico! It might suit the philosophy of the Vice President to discourse so calmly as he did at Pittsburgh, of our advancing out of that war in possession of one-half or two thirds of all the Mexican territory, but we may be sure all there is more infatuation on the part of our Government in asking such an enormous cession than that of Mexico in refusing it Mex co never can accept such terms she never will accept them, and Mr Polk in asking on them, is the face, too, of all the difficulties involved in the unsettled Wilmot Proviso question, is only indulging the wantonness of a despot, rather than discharging the duties of the first servant of a republic, and trifling in that wholesome way with the peace and happiness of two nations—and trifling with human blood, and lives, and souls. There is something fearful in the thought, that a responsibility for all this carnage at Mexico attaches to one single human being"—Hartford American

A Letter from Mexico.

The New York Sun publishes the following letter, received in that city by a Spanish house, from a Spanish Mexican It is more particular than any thing we have had

City of Mexico,
19th Sept, 1847

On the 13th instant the American made a demonstration on Chapultepec and the Mill of El Rey, but our Generals were prepared for them. Anticipating a breach of the armistice, Santa Anna, for several days, had caused to be conveyed, in every possible manner, so as not to excite suspicions, arms, munitions, and food to the fortress of Chapultepec Our citizens carried under their mantles, and on mules, a great quantity of powder, balls and provisions, without being once discovered, so great was the feeling of security and confidence among the Americans Gen Scott was not a little surprised to find, on attacking Chapultepec, such obstinate resistance

Chapultepec, you know, is situated between Tacubya and the city within cannon shot of the former, and some three miles from the latter. It is a bold hill overlooking a vast range of country which enabled our soldiers to watch every movement of the enemy It also commands the road from Tacubya to the city which runs close by its base, and it can only be ascended by a circuitous paved way which, after turning a single angle, is exposed to the full range of the fortress guns As the Americans ascended the hill, a perfect storm of musket balls and grape shot drove them back with heavy loss They recovered and advanced again, but were repulsed Our troops fought with desperate valor worthy the character of Mexicans The enemy also fought bravely—has men seemed like so many devils whom it was impossible to defeat without annihilation He made a third and last charge, with fresh forces and heavy guns and our gallant troops having exhausted their grape shot, were forced very unwilling to retreat and yield up the fortress of which the enemy took possession Our soldiers retreated towards the city but were unfortunately cut off by a detachment of the enemy's cavalry and about 1000 were made prisoners, but were soon released, as the enemy had no men to guard them The enemy then opened his batteries on the Mill El Rey (King's Mill) close upon Chapultepec which, after obstinate fighting and great loss to the Americans, we were obliged to abandon

The twelve succeeding days were one hours, and were the severest considering our small number of soldiers and the enemy's large force, that have been fought Our loss, in killed and wounded was not more than 300 while the enemy lost over 400, or at least such was the report of deserters from the Americ can camp who came to us in the evening—Seeing the only wood due visible be attacked, Gen Santa Anna during the actions caused a number of trenches to be cut across the road leading to the city which were flooded with water

On the morning of the 14th, before daylight, the enemy, with a part of his force commenced his march upon the city Our soldiers posted behind the arches of the aqueducts, and several breast works which had been hastily thrown up, annoyed him so severely together with the trenches which he had to bridge over, that he did not arrive at the gates until late in the afternoon Here he halted and attempted to bombard the city, which he did during the balance of the day, and the day following, doing immense damage In some cases, whole blocks were destroyed and a great number of men women, and children, killed and wounded The picture was awful One deafening roar filled our ears, one cloud of smoke met our eyes, now and then mixed with flame, and hard it all we could hear the various shrieks of the wounded and dying But the city bravely resisted the hundreds of flying shells It hurled back defiance to the blood thirsty Yankee and convinced him that his bombs could not reduce the Mexican capital

The enemy then changed his plan, and determined to enter the city, where we were prepared to meet him, having barricaded the streets with sand bags and provided, on the house tops and at the windows, all who could bear arms, or hurl missiles, stones, bricks &c, on the heads of the enemy Before Gen Scott had fairly passed the gates, he found the difficulty of his position A perfect torrent of balls and stones rained upon his troops Many were killed, and more wounded Still he kept advancing until he gained the entrance to two streets, leading direct to the Plaza

Finding that he could not oppose himself to our soldiers who were all posted out of sight and that he was losing his men rapidly, Gen Scott took possession of the convent of San Insidro, which extended back to be centre of a block, and at once set his sappers and miners to cutting a way directly through the backs of buildings In several instances whole houses were blown up to facilitate his progress but after several hours he again emerged into the street and finally secured the Plaza, with great loss

On entering the Plaza, a heavy fire was opened on him from the Palace and Cathedral which were filled and covered with our artillerie troops Finding himself thus assailed the enemy drew out his force in the Plaza and opened a cor nonade on the Palace and Cathedral firing over one hundred shots which did immense damage to the buildings and caused a severe loss of killed and wounded—Seeing further resistance useless, our soldiers ceased firing and on the 15 of September (and day) the enemy was in possession of the Mexican capital Though we inflicted horror and death upon the Yankees we suffered greatly ourselves Many were killed by the blowing up of houses many by the bombardment but more by the confusion which prevailed in the city, and altogether we cannot count our killed wounded and missing since the actions commenced yesterday at less than 4000, among whom are many women and children The enemy confesses a loss of over 1000 is no doubt, much greater

Adieh

The New York Herald pretends to know what were the instructions to Mr Trist, and supposes that the whole armistice was a farce The following is his statement of the affair

The instructions to Mr Trist were, to demand Upper and Lower California, and New Mexico, with the right of way for a railroad or canal across the isthmus of Tehuantepec, and as a permanent boundary be ween the two countries the Rio Grande and thence along the thirty second degree His instructions were peremptory not to entertain any proposition it did not include the Rio Grande and the thirty second degree, but if he were pus ied very hard and if an immediate peace or a continuation of the war depended upon insisting on the cession of Lower California and the right of way across the Isthmus, or either, he was authorized to abandon them, but in no other case

In reply to these propositions, we learn that the Mex can Commissioners offered to cede that part of Upper California north of the thirty seventh degree, but would not give an inch of Lower C lifornia or New Mexico, and relative to the strip of territory lying between the rivers Nueces and Rio Grande, they were not willing to cede that either, but wished it to remain a neutral territory between the two countries

These terms were of course rejected and our readers are acquainted with the result Although Mr Trist knew the sentiments of the administration on this subject, and was aware that he carried with him its ultimatum, his never the less asked for a suspension of hostilities for the space of forty five days, in order to allow time to communicate with his government To this he received an answer that he would get but five days The forty five days neg at not to have been asked for

Teachers' Institute.

The Teachers' Institute for Hancock county commenced its session at the Court House in this town yesterday There were between 70 and 80 teachers, both male and female, present, and evening they listened to an address from Mr Fowle of Boston The house was crowded with citizens and teachers The address is high commended—from present appearances, the institute will be very fully attended and we have no doubt the "northern province will be highly benefitted by the instruction they will receive in the art of school teaching—Ought Aug.

☞ The rain came down in torrents this morning but whether for a long rain or a short shower it is too dark for us to decide

BY THE LAST MAIL.

The N O Picayune expresses, as we do, the fear that the statement of the disastrous defeat of Gen Worth, is Mexican bombast

Gen Paredes is stated to be in the State of Puebla, with six thousand men, prepared to prevent re-inforcements reaching Gen Scott—Government has made no attempt to arrest his proceedings He has been appointed Inspector General of the Puebla National Guards

Interments at New Orleans, from yellow fever on the 27th, were seventeen

An arrival at New Orleans brings advices from Campeachy to the 19th Sept,

From the correspondence of La Patria it appears that the English had furnished arms to the revolted Indians, who were pillaging and murdering the inhabitants in all the villages not protected by the Yucatan troops

Don Justo Sierra has sailed as Envoy Extraordinary to the United States from Yucatan to obtain assistance

The State of Zacatecas, taking advantage of the distracted condition of Mexico has sent a force against the State of Aguas Calientes, which has sometimes acted independently of Zacatecas and been recognized as an independent state, to reduce it to submission

The Delta publishes a report from Sergeant Lorrents, rendering certain the safety of his detachment under Henderson, also states that Beaneen was at Jalapa on the 9th Sept

The Delta decides the report altogether the death of Generals Worth, Pillow and Smith, and the blowing up of three powder wagons

From Monterey—Movement of the Troops Attempt to Assassinate Capt. Bragg.

A correspondent of the New Orleans Nationals, writing from Monterey, under date of August 26, thus sums up the line of operations of the army under Gen Taylor

Gen Wool remains at Buena Vista with the Mississippi Rifles, the North Carolina regiment and the First Families' The 30th regiment, Col Tibbatts, will garrison Monterey

Some fiend in human shape, last night, made a terrible illustration of a little more grape, Captain Bragg, for he had placed under the bed of that gallant soldier his eight inch bomb shell, with a train leading off by which it was ignited The explosion was terrific, but fortunately the Captain received no injury Two of the servants were thrown through his bed without touching him His escape is looked upon as miraculous the contents of the shell have been scattered around for a hundred yards No cause is assigned for this attempt upon Capt. Bragg's life except that some of his men think he is too severe in his discipline This is the second attempt upon his life

Death of Dr. Snell.

Dr Josepher Snell, of this town, was yesterday, between twelve and one o'clock overthrown in his carriage, on the east side of the river, and killed by the fall It is well known that he was a very large heavy man, and it is supposed that he struck the ground head foremost when the carriage upset He never spoke afterwards, and soon expired Dr Snel was the oldest physician in town, and stood very high as a practitioner, and as an exemplary and useful member of society "In the midst of life we are in death"

(Ken Journal of the 8th

☞ Gen Kearney, it is stated, has departed for Mexico for the purpose of taking the command of all the dragoons in the service here not immediately connected with Gen Scott He is to keep the road open between Vera Cruz and Gen Scott

☞ Mr Hobbs, the stage driver from the Kennebec, reports, says the Portland Argus, 5 instant that six men had been arrested at Waterville for the horrible murder of poor Matthews

☞ The Kennebec Journal states that the case of the murder of Mr Mathews is now before the Grand Jury of the Supreme Court in that town—A multitude of stories it says are afloat which it is improper to publish as they have no foundation in truth

☞ Gen Rose, Loco, of Newport was elected Representative from that district on Monday last, by a majority of 14 votes

B. W. G.

ATTENTION

☞ The members of the

Bangor Washington Guards,

are notified to meet at the CITY HALL, *This (Saturday) Evening* at half past 7 o'clock to make arrangements for Parade on Wednesday next

Per Order
Bangor, Oct. 9th

Dizziness, Swimming of the Head, a roaring noise in the ears, headache, palpitation of the heart, &c—Wright's Indian Vegetable Pills are a certain cure for the above unpleasant complaints, because they purge from the body those stagnant and corrupt humors which, when floating in the vessels cause of circulation are the cause of a determination or rush of blood to the head giddiness, loss of memory, dimness of sight drowsiness pain of the head, and many other symptoms of a loaded and corrupt state of the blood

Wright's Indian Vegetable Pills are also one of the very best medicines in the world for the cure of Indigestion, and therefore will, not only remove all the above unpleasant symptoms and entirely prevent any evil consequences resulting from a rush of blood to the head, but will most assuredly restore the body to a state of sound health.

Beware of Counterfeits of all kinds Some are coated with sugar others are made to resemble in outward appearance the original medicine The safest course is, to purchase from the regular agents only, one or more of whom may be found in every village and town in the State

The genuine for sale by DAVID BUGBEE, who is the only authorized agent for Bangor

New England Office—198 Tremont street, Boston.
oct 4 d&w

☞ SPECIAL NOTICE ☜

The extraordinary GRAEFENBELG PILLS, which are achieving a parallelled triumphs in various sections of this country, are now introduced into this vicinity—Let every sick person read the advertisement of the Graefenberg Company, which will be found in another column

For sale in Bangor, by D BUGBEE, Agent

☞ MISS MYHAN would respectfully make known to the citizens of Bangor that she has returned, and is now ready to form her Frances Classes. She would invite those desirous of joining them to give her an early call Sept 24

MARRIED:

At Pleasantdeaking by Rev A P Messer, A G Randall, Esq, to Miss Mary S Saunders, daughter of James Saunders Esq, of P

In Abington Mass, 21st ult, Mr John F Cobb of A to Miss Hannah C. Alden of Turner, Me.

WHIP AND CHOKER

Marine Journal.

Port of Bangor.

ARRIVED,

7th—Schrs Lydia Hover, Stover, Boston,
James Redman, do
T Boring, Hersey, do
White Oak, Berry, do
Exchange, Parr, Harpswell,
Mitchell, Fribbs, Portsmouth;
Navy, Lane, do
Deerfoot, Fishburne, Vineyhaven,
Franco, Perkins, Gardiner,
A Inslie, Weare, Lynn
Caroline, Burgess, Newport,
Traveller, Osborn, do
Polite, Lord, Owls Head
Charlotte, Dickey, Portland
Sloop West Pilgrim, Hopkins, Rockwick,
8th—Brig Toronto, Atwood, New York;
Schrs Morning Star, Sewall, Salem;
New England, Boland, Boston,
Omer, Miller, Wilmington;
Helen, Sawyer, Sandwich
Gusty, Hide, Wiscasset;
Zoe, Hill, do
Magnolia, Hinks, Hallowell;
Lark, Small, Deer Isle;
Sloop Peace, Hallowell, Hallowell;
Lydia, Sandelson, do
Washington, Jones, do

CLEARED

9th—Brig Benjamin, Collins, New Haven,
Schrs Nicanor, Atkins, St Peters,
by J Bryant & Son,
Rosamond Rose, Rose, Boston
Thomas, Hart, do
Helldiver, Sewell, do
Banner, Sawyer, do
Majestic, Harding, do
Ad Hamlin, Lancil, do
Bachelor, Lewis, do
Avon, Carver do
Hudson, Colcord, do
Rose, Staples, do
Regulator, Parker, do
Philanthropist Kent, do
Enterprise, Elder, Portland,
Mars, Parker, do
Augusta, White, do
Gen Webber, Colby, Newburyport
Convoy, Reed, do
Navy, Lane, Portsmouth
Canton, Tapley Barnard
Alvarado, Lampher Dighton
Levant, Matthews, Nantucket
Pennsylvania, Black, Brighton
Resolute, Bateman, Chelsea
Sloop Vienna, Tuttle, Middleton

LAUNCHED—at Waldoboro', 28th ult from the ways of Joseph Clark, Esq, a splendid ship of 750 tons called the 'George Evans,' owned by Joseph Clark Esq, Messrs Means & Clark of Boston, Messrs J Whitney & Co of New Orleans, and Capt Uriah Cosliard of Frankfort who is to command her. Like him whose name she bears, may she prove strong sound and efficient.

Pens

HERTS & Son's celebrated Metallic Pens of every description, including their Amalgamated Pens, 303-351 School Pens &c &c, for sale at Wholesale and Retail by D BUGBEE,
oct 9. Special Agent for Bangor

STRAYED, from the subscriber, about three weeks since, a red COW seven years old she ends of horns sawed off Whoever will return said cow or give information where she may be found will be suitably rewarded
JOHN K MAYO
Bangor, Oct 9 d2w1*

STRAY COW.

STRAYED from the inclosure of the subscribers on Court street, a brindle, two years old which HEIFER Whoever will return said heifer or give information where she may be found shall be rewarded by HENRY HILL & SON
Bangor, Oct 9 d2w1*

RUBBERS.

200 PAIRS Rubbers of superior quality selected from recent importations just received at FLAGG S
oct 9. 2w

A NOTHER LOT of those superior Boys' and Youth's

THICK BOOTS

just received Also—the largest assortment of Men's Calf, Kip and Cowhide Boots to be found in the State, at FLAGG S
oct 9 2w

THE SANTA ANNA PAINTINGS,

TAKEN FROM HIS PALACE,

Will be removed in a few days mean while they will be exhibited free to all at the DAGUERRIAN GALLERY next to JEROME & Co's Express Office up Stairs where PICTURES are taken in the most Improved Style.
Bangor, Oct 9

EXTRA FLOUR!

50 BBLS Extra Flour from New Wheat
60 Boxes Cheese
16 do Eng Dairy do,
30 Jars Spanish Olives
Just received and for sale by
Oct 9 1w A K NORRIS & Co

TO LET.

THE large two story WOODEN STORE, on Robert's Wharf, fronting on Broad Street—Said Store is 90 feet long and 21 feet wide and is well calculated for a Corn and Flour Store
Apply to BRYANT & SON
Bangor, Oct 9th 1847 1w

H. M. KENT

HAS REMOVED FROM No. 76

—TO—

No. 46 Main Street,

(Store recently occupied by J H. Thompson)

WHERE will be opened this day (Friday, Oct 8th,) a

Rich and Extensive Stock

adapted to the present and approaching season, consisting in part of the following, viz.

Shawls.

Elegant Paris Cashmere Long Shawls
9-4 Square do. all colors,
Broche do
Long and Square Plaid do,
French, Irish and Heavy Neat do,
Misses Shawls of all kinds,

Silks.

Rich Striped and Plaided Glace Silks
Gros de Algier and Watered do
Silk and blue black Rep and Plain Silks,
Silk and col'd Marceline do, for linings

COAT GOODS.

TWO CASES THIBETS of every desirable shade for Cloaks Vivides and Pelisses.
Heavy French Plushs, Rich Roy and Gala Plaids
Silk and col'd Silk Velvets for Trimmings

DRESS GOODS.

Bombazine, Indianne and Lyonise Cloths Cashmeres and Mous de Laines. Ginghams Prints &c

DOMESTIC AND HOUSE-KEEPING GOODS

OF ALL KINDS.

Cashmere and Velvet Scarfs and Tippets Kid Gloves, Lisle Thread, Cotton and Worsted Hosiery of all sizes, Linen and Silk Hdkfs &c &c

N B We have revised estimated our Stock higher than **$16.000** but we assure our friends that it contains many RICHER and more desirable goods than can be found in any stock of $30,000 in the city

Henry H. Kent,

46 MAIN STREET,

Opposite the "Hatch House."

oct 8 d2w

WANTED IMMEDIATELY,

A MAN 15 West Market Place (formerly known as the "Indian Pillar of Oak Hall,") some Coat, Vest and Pantaloon Makers The highest prices will be given oct 8

NOTICE.

THE time for an abatement of 4 per cent on the TAXES of 1847, will expire on the 14th inst
J W PATTEN, Treasurer
Bangor, Oct 8 [114pb] and Collector

Fresh Lemons

JUST received by
oct 8 d1w JOSEPH SNOW & SON

LOST:

2 ROLLS HARNESS LEATHER, put on board the Steamer Penobscot in Boston Sept 21st 1847, directed to *Lorenzo Beale* of Bangor Whoever will return the same to *L Beale*, No 2 West Market Place, or *N C Woodard* at the Office of the Steamer Penobscot, shall be justably rewarded
Bangor, Oct 8 1847 d3w&w1

NEW GOODS.

I HAVE just returned from Boston with a large and rich assortment of

Jewelry,

SILVER SPOONS,

COMBS, STEEL WORK,

&c &c

which the Ladies are invited to call and examine,

91 Main Street, 91

Two doors below the 'Hatch House'

J. S. TOMPKINS.

oct 6 1w

Boots, Saws and Blinds,

FOR SALE

THE subscriber has on hand a lot of the above articles which he will sell by dozen or. Any person wishing to purchase, would do well to call on the subscriber at his Carriage Shop in York st.
sept 25 3Law3w* JOHN JONES

DR. E. R. SMILIE'S

Alkaloid Rubon,

FOR CLEANSING TEETH,

IN the preparation of this article there is nothing used which will prove in the slightest degree injurious to the structure of the Teeth as its chemical components preclude the possibility of impart to any of the properties entering into their composition from its alkaline principle it corrects the vitiating fluids of the mouth whether arising from acid secretions of the stomach or the decomposition of food collected about the interstices of the teeth and gums by its removal, preventing the deposits of tartar causing the teeth to assume a clean surface free from the usual stain at the junction of the gums common to the use of the various dentifrices now in vogue, removing from the breath the unpleasant odors usually attending the above diseases

N B It has received the approbation of Drs Bell and Booth of the McLean Asylum and others who would only give their views in accordance with their belief for the benefit of the public

For sale by J S TOMPKINS 21 Main street, two doors below the Hatch House
oct 6 1m

Coming!

GENTLEMEN visiting Boston and in want of first rate

Fall and Winter Clothing,

are particularly invited to call at

Brown, Lawrence & Stickney's,

Nos. 6, 7, 9, 11 & 12 Old State House,

Fronting State St ----BOSTON

where they will find the largest stock of

FASHIONABLE

READY-MADE CLOTHING

in the city, consisting of every variety of ready made garments manufactured in the best manner and most fashionable style—which we are selling at prices that will insure satisfaction

GARMENTS MADE TO ORDER

We shall invite you to examine—before purchasing—our extensive stock of uncut goods comprising a great variety of shades of

English, French and German Cloths

with English French, German and American

DOESKINS AND CASSIMERES.

ALSO

Silk Satin, Velvet and Cashmere

VESTINGS,

which will be made to order in the neatest and most workmanlike style, and warranted to fit

☞ Prices as low as any clothing establishment in the Union

REMEMBER!

OLD STATE HOUSE,

Fronting State Street, Boston

oct 1 3tawd&comw

Boarding House.

MRS PERLEY has removed her Boarding House to Hancock Block on Center street, above the tenant Block where she can accommodate a few more boarders with pleasant rooms, or board only
oct 6 d3w

Dry Goods

AT WHOLESALE AND RETAIL

A. D. MANSON & CO.,

WOULD respectfully inform purchasers of Dry Goods at Wholesale that they keep constantly on hand a large stock of goods adapted to both city and country trade which they are disposed to sell at the

LOWEST CASH PRICES

They have on hand,

6 Cases of Prints, new styles for Fall and Winter from 5 to 12½ cts per yd

Also, 10 Bales of Brown Sheetings, from 4½ to 12½ cts per yd,

2 Bales Cotton Flannels, from 6 1-4 to 12½ cts

1 Bale Domet do, very cheap

200 pcs Ginghams, some very good

Scotch for 12½ per yd

Black and col'd Alpaccas, from 17 to 75c per yd

Also a complete assortment of Kid Gloves of superior quality

20 doz Linen Hdkfs good sizes for only 50

Also an immense variety of

Shawls, and Fancy Hdkfs, &c

100 pc M De LAINES among which may be found very good ones at 12½c and 15

No. 7 Main Street.

oct 6 A D MANSON & CO

MISCELLANEOUS BOOKS.

A GOOD assortment, at prices unusually low for sale by D BUGBEE

GREAT EXCITEMENT!

NEW YORK

Cheap Fancy Goods Store!

KASSLER & CO.,

No. 27 Main Street,

(Under the Hatch House)

HAVE just opened one of the richest and most extensive assortments of

DRY GOODS,

ever offered for sale in Bangor These goods were mostly purchased in New York and in part imported expressly for this market on our own orders and to which the attention of lady and gentlemen purchasers is respectfully invited Among their stock will be found the following articles—

BROADCLOTHS, CASSIMERES and FANCY

NFLS,

ALPACCAS, MOUS De LAINES,

Shaded and plain THIBETS, of all colors and prices,

MERINO, with satin stripes,

All worsted shaded, for Ladies dresses

Fringes and Ribbons, of all styles and prices,

A large lot of Hosiery,

Thread Edging from 50cts to $1 per yard

CALICOES.

10,000 yards Calicoes, all styles and prices

Shawls.

Broche Shawls, from $3 to $20 together with a large assortment of other Shawls, which will be sold at great bargains

Also every article usually found in a Dry Goods Store, the whole of which will be sold very low for cash

K & Co. have also for sale low a large lot of French and German ACCORDIONS, which they invite purchasers to examine

Don't forget the number—25 Main Street under the 'Hatch House.'
oct 4

BANGOR LYCEUM.

THE Managers have the pleasure to announce that the Lyceum for the ensuing season will open on TUESDAY EVENING Oct 5th when the Rev HERMAN GILES, of Boston, is expected to deliver the Introductory to his course of four lectures

The managers have also engaged the services of many other distinguished gentlemen, among whom is the Hon Horace Mann, of Boston, who will deliver two lectures.

Rev Prof Shepherd, of Bangor	1	lecture
E P Whipple, Esq, Boston,	2	do
Orestes A Brownson, do	2	do
Hon Freeman H Morse Bath,	1	do
Rev Theodore Parker, Boston	2	do
Judge Preble Portland,	1	do
Prof. Pond, Bangor,	1	do
Wm George Crosby, Esq, Belfast	1	do
Hon Edward Kent, Bangor,	1	do
Rev. Wm. H. Channing, Boston	1	do
Hon Samuel E. Blake, Bangor,	1	do
Rev. Jr Turner, Smithfield,	1	do
Rev. Thos. Stone King, Charlestown,	2	do
John Appleton, Esq, Bangor,	1	do

Other distinguished lecturers have been engaged, whose names will be announced hereafter

Tickets may be obtained at George H Smith & Co's, B Burbank's and Wm. Lawrence's Bookstores

ABRAHAM SANBORN,
THOMAS G BARKER, } Managers.
C. A. JORDAN,

Bangor, sept 25, 1847 2m

NEW AND FASHIONABLE

SOFAS,

A large assortment—Also a prime lot of

Live Geese Feathers

just received at

H. S. BROWN'S,

No 12 Dow's Block, Central St
oct 6 d2

Belleville White Lead

THE BELLEVILLE WHITE LEAD COMPANY have opened a Store House at Bangor for the sale of their PURE WHITE LEAD AND CHROME GREEN which the Company wish to be superior to any other in the United States

This Factory is located at Belleville N J and has been in operation over the superior quality of the Lead has never been surpassed in the extent of what the works could produce but having been recently enlarged they are now be furnished to other markets fully supplied, in the usual way Orders may be left at the Company's Store No 5 Commercial Row between Central and Water street

D C VAN ARNAM Agent
oct 6 3m

FOSTER & COBB'S

Quadrille Band

THE subscribers having made arrangements with Messrs *Horace R Storer* and *Knight* and *Russell Foster* respectfully offer their services to the dancing public They have great expense secured a large and beautiful selection of *New Music* which has been selected from the best Operas and arranged expressly for their Band They have by prompt attention to business to merit a share of patronage

The Band consists of—1st violin Mr Storer 2nd violin Mr Cobb Clarionett Mr Seaman Flute W A Knight Bass M Russell Foster

For terms apply to Mr Seaman Foster at N Furniture Shop Mr Cobb Cram Hill or at H R Streeter True's Block Court street
oct 4

WINTER RECTIFIED

Whale Oil

FOR Mills, a Beautiful Article for Sale by M L HILL
sept 20 3w Exchange Street

WHITING.

100 BLS superior Whiting by G W LADD
250
500 LBS Patent COTTON TWINE for sale by D BUGBEE
oct 1

LUMBER SURVEY.

LUMBER BOOKS — a new lot just published tured of superior quality 2 and 3 quarter printed heads for sale by D BUGBEE

THE ANNUALS

for 1848,

of for sale by D BUGBEE

BLANK BOOKS of every description
of sale by D BUGBEE

100 SONG BOOKS of the School Room
for sale by D BUGBEE

HORATIO EAGLE,

Commission Merchant

—AND—

NEW ORLEANS AND MOBILE SHIPPING AGENT,

83 South Street, New-York

N B Coal for ships procured for vessels on East of Point Judith ly oct

COTTON SAIL DUCK

AND TWINE

THE undersigned is now receiving on consignment from the manufacturers a full assortment of COTTON SAIL DUCK and TWINE of very superior quality to which he invites the attention of Ship Owners Sail Makers and others who will find his prices such as will make their advantage to call at his Store and examine before purchasing elsewhere

M FIELD FOWLER
Nos 13 & 15 India Wharf—Boston
oct 1 1m

New Paper Hangings.

6 CASES low and med up priced Paper Hangings very fine patterns and entirely new sale cheaper than ever A F GOULD

Mutual Benefit Life Insurance

COMPANY.

—OFFICE No 9 GRANITE BLOCK,
EAST MARKET SQUARE BANGOR

THE affairs of this Company are in the hands of those men favorably known to the public as have permission to refer to the following gentlemen Boston

Hon J C Rogers	Saml A Appleton Esq
Hon S Fairbanks	Hess J B Fay & Co
Robt G Shaw Esq	Jonas Sewall Esq
and to the following Gentlemen in Bangor	
Hon Edward Kent	Hon Jas Hayes
Fred A Heard Esq	Joseph Bryant
James Crosby,	Geo S P Spring Esq

This Company offers the following advantages

1st When the premium is above fifty dollars one-fourth may be paid in cash and the balance secured note at

DR. E. R. S[illegible]

Alkaloid [illegible]on,

FOR CLEANSING [illegible]

IN the preparation of this [illegible] used which will prove [illegible] injurious to the structure of the [illegible] tal components [illegible] to any of the properties enumerated [illegible] sions. From its alkaline [illegible] vitiating fluids of the mouth, [illegible] acid eructations of the stomach, [illegible] tion of food collected about the [illegible] teeth and gums, by its removal, [illegible] pounds of tartar, causing the [illegible] surface, free from the usual [illegible] the gums common to the use of [illegible] Boss now is rogue, removing [illegible] unpleasant odors usually attending [illegible] cancer.

N.B. It has received the approval [illegible] Bell and Booth of the McLean Asylum [illegible] who would only give their views in [illegible] their belief for the benefit of the public.

For sale by J. S. TOMPKINS, [illegible] two doors below the Hatch House.

sept2

Clothing

GENTLEMEN visiting Boston will find [illegible] first rate

Fall and Winter Clothing,

are particularly invited to call at

Brown, Lawrence & Stickney's,

Nos. 6, 7, 9, 11 & 13 Old State House,

Fronting State St.—BOSTON,

where they will find the largest stock of

FASHIONABLE

READY-MADE CLOTHING

in the city, consisting of every variety of ready made garments, manufactured in the best manner and most fashionable styles—which we are selling at prices that will insure satisfaction.

GARMENTS MADE TO ORDER.

We also invite you to examine—before purchasing—our extensive stock of uncut goods, comprising a great variety of shades of

English, French and German Cloths,

with English, French, German and American

DOESKINS AND CASSIMERES,

ALSO

Silk, Satin, Velvet and Cashmere

VESTINGS,

which will be made to order, in the neatest and most workmanlike style, and warranted to fit.

☞ Prices as low as any clothing establishment in the Union.

REMEMBER!

OLD STATE HOUSE,

Fronting State Street, Boston.

oct 1. 3mo dlt&cow

Boarding House.

MRS. PERLEY has removed her Boarding House to Hancock's Block, on Center street, above the Unitarian Church where she can accommodate a few more boarders with pleasant rooms, or board only.

oct 6. dtp

Dry Goods

AT WHOLESALE AND RETAIL

A. D. MANSON & CO.,

WOULD respectfully inform purchasers of Goods at Wholesale, that they keep constantly on hand a large stock of goods adapted to both city and country trade, which they are disposed to sell at the

LOWEST CASH PRICES.

They have on hand,

6 Cases of Prints, new styles for Fall and Winter, from 5 to 12½ cts per yd,

Also, 10 Bales of Brown Sheetings, from 6¼ to 12½ cts per yd,

2 Bales Cotton Flannels, fm 6 1-4 to 12½ cts.

1 Bale Domet do, very cheap.

200 ps Ginghams, some very good

Scotch for 12½ per yd,

Black and col'd Alpaccas, from 17 to 75c per yd.

Also a complete assortment of Kid Gloves, of superior quality.

20 doz Linen Hdkfs, good sizes, for only 56.

Also an immense variety of

Shawls, and Fancy Hdkfs, &c.

100 ps M De LAINES, among which may be found very good ones at 12½c and 1s.

No. 7 Main Street.

A. D. MANSON & CO.

oct 1.

MISCELLANEOUS BOOKS.

A GOOD assortment, at prices unusually low, for sale by D. BUGBEE.

GREAT EXCITEMENT!

NEW-YORK

Cheap Dry Goods Store!

KASSLER & CO.,

No. 95 Main Street,

(Under the Hatch House.)

HAVE just opened one of the richest and most extensive assortments of

DRY GOODS,

ever offered for sale in Bangor. These goods were mostly purchased in New York, and a part bought expressly for this market on our own orders, to which the attention of lady and gentleman purchasers is respectfully invited. Among their stock will be found the following articles:—

BROADCLOTHS, CASSIMERES and PLANNELS;

ALPACCAS, MOUS De LAINES;

Shaded and plain THIBETS, of all colors and prices;

MERINO, with satin stripes,

All worsted, shaded, for Ladies' dresses,

Fringes and Ribbons, of all styles and prices,

A large lot of Hosiery;

Thread Edging, from 10cts to $1 per yard.

CALICOES.

10,000 yards Calicoes, all styles and prices.

Shawls.

Broche Shawls, from $3 to $20, together with a large assortment of other Shawls, which will be sold at great bargains.

Also, every article usually found in a Dry Goods Store, the whole of which will be sold very low for cash.

K & Co have also for sale low, a large lot of French and German ACCORDEONS, which they invite purchasers to examine.

Don't forget the number—92 Main Street, under the Hatch House.

oct 4

BANGOR LYCEUM.

THE Managers have the pleasure to announce that the Lyceum for the coming season will open on TUESDAY EVENING, Oct. 5th, when the Rev. HENRY GILES, of Boston, is expected to deliver the Introductory to his course of Lectures.

The managers have also engaged the services of many other distinguished gentlemen, among whom is the Hon. Horace Mann, of Boston, who will deliver two lectures.

Rev. Prof. Shepherd, of Bangor,
E. P. Whipple, Esq., Boston,
Orestes A. Brownson, do
Hon. Freeman H. Morse, Bath,
Rev. Theodore Parker, Boston,
Judge Preble, Portland,
Prof. Pond, Bangor,
Wm. George Crosby, Esq., Bath,
Hon. Edward Kent, Bangor,
Rev. Wm. H. Channing, Boston,
Hon. Samuel H. Blake, Boston,
Rev. Dr. Tarney, Bangor,
Rev. Thos. Starr King, Charlestown,
John Appleton, Esq., Bangor,
Other eminent Lecturers have been engaged, whose names will be announced in future Bills.

Tickets may be obtained of Messrs. Duren & Co's, D. Bugbee's and Wm. Lewis'.

ABRAHAM BURTON,
THOMAS G. HARNDEN,
C. A. JORDAN,
Bangor, sept 29, 1847.

Old Newspapers for sale at this office.

NEW-ENGLAND [illegible]

GLASS,

A large assortment—of a prime lot of

Live Geese Feathers

just received by

H. S. PERKINS,

No. 12 Dow's Block, Central Street.

oct6.

Belleville White Lead.

THE BELLEVILLE WHITE LEAD COMPANY have opened a Store Room in Shannon Row, for the sale of their WHITE LEAD, Red Lead, Litharge and Oil, which the Company warrant fully superior in quality to any other made in the United States.

This Factory is located at Belleville, Essex Co., N. J., and has been in operation over thirty years. The superior quality of the Lead has during that time continued to sustain the city of New York to the extent of what the works could manufacture, but having been recently enlarged, supplies can now be furnished to other markets. Orders promptly supplied, in the usual sized packages, by application at the Company's Office, No. 32 Broad street between Central and Water streets, Boston.

D. O. VAN ARMAN, Agent.

oct 6. 3m

FOSTER & COBB'S

Quadrille Band.

THE subscribers having made arrangements with Messrs. Horace R. Streeter, W. A. Knight, and Russell Foster, respectfully offer their services to the dancing public. They have at great expense secured a large and beautiful collection of New Music, which has been selected from the best Operas, and arranged expressly for their Band. They hope by prompt attention to the business to merit a share of patronage.

The Band consists of—1st violin, Mr Streeter; 2nd violin, Mr Cobb; Clarionett, Mr Seman Foster; Flute, W. A. Knight; Bass, Mr Russell Foster.

For terms, apply to Mr Seman Foster, at Nash's Furniture Shop; Mr Cobb, Cram Block; or to Mr H. R. Streeter, True's Block, Court street.

oct 6 dtf.

WINTER RECTIFIED

Whale Oil

FOR Mills, a Beautiful Article for Sale by

M. L. HILL,

sept 20 3w. Exchange Street.

WHITING.

100 BLS. superior Whiting, by

s30 J. W. LADD.

500 LBS. Patent COTTON TWINE for sale by D. BUGBEE.

LUMBER SURVEY.

LUMBER BOOKS — a new lot just manufactured, of superior quality, 2 and 3 quires, printed heads, for sale by D. BUGBEE.

THE ANNUALS

for 1848,

for sale by D BUGBEE.

BLANK BOOKS of every description, for sale by D. BUGBEE.

100 SONG BOOKS of the School Room, for sale by D. BUGBEE. o4

HORATIO EAGLE,

Commission Merchant,

—AND—

NEW ORLEANS AND MOBILE SHIPPING AGENT;

83 South Street, New-York.

N. B. Coal freights procured for vessels to ports East of Point Judith. 1y oct 1.

COTTON SAIL DUCK

AND TWINE.

THE undersigned is now receiving on consignment from the manufacturers, a full assortment of COTTON SAIL DUCK and TWINE, of very superior quality, to which he invites the attention of Ship-Owners, Sail-Makers and Dealers, who will find his prices such as to make it to their advantage to call at his Store and examine before purchasing elsewhere.

B. FIELD FOWLER,

Nos. 13 & 15 India Wharf—BOSTON.

oct 1 1m

New Paper Hangings.

6 CASES low and medium priced Paper Hangings, very fine patterns and entirely new, for sale cheaper than ever. A. P. GUILD. e25

Mutual Benefit Life Insurance

COMPANY.

—OFFICE No. 3 GRANITE BLOCK—

EAST MARKET SQUARE BANGOR

THE shares of this Company are in the hands of business men favorably known to the community, who have permission to refer to the following gentlemen in Boston:

Hon. J. E. Rogers, Saml. A. Appleton, Esq.,
Hon. S. Fairbanks, Hon. J. E. Thayer & Bro.,
Rent. G. Shaw, Esq., Johnson Sawyer & Co.;

and to the following Gentlemen in Bangor:

Hon. Edward Kent, Charles Hayward,
Frank Horsa, Esq., Joseph Bryant,
James Cosson, Geo. B. P. Strickland.

This Company offers the following advantages:

1st, When the premium is over fifty dollars annually, one-fourth may be paid in cash, and three-fourths in a secured note, at twelve months, with six per cent interest, or it may be paid half yearly, quarterly, or monthly.

2d Parties taking life policies, and paying fifty per cent of premium in cash, and those taking policies for a short period, and paying sixty per cent in cash, (if over fifty dollars per annum) may give their individual notes for the balance, if satisfactory to the officers.

Whole number of policies issued in 24 months, to the 1st of May, 1847, 3712.

Whole amount of premiums thereon, $351,220 98.

Dividend of profits, January 1847, 35 per cent.

This Company has now been two years in operation, and it is a gratifying circumstance, that its progress has fully tested the principles adopted for its management, and thus far more than realized the most sanguine expectations of its friends.

Its remarkable success of business, which is without a parallel in the history of Life Insurance, shows that it is gaining its public confidence; and that there is an increased disposition in the community to avail of its beneficent operations.

ROBERT L. PATTERSON, Pres't.

Benj. C. Gallup, Sec'y.

S. S. Mountfort, M. D., Medical Examiner.

Statements of the business, with other papers of the Company, and all necessary information furnished on application to

B. PLUMMER, Jr., Agent for Bangor.

Office No. 3 Granite Block, East Market Square.

sept 16

Revised Statutes of Maine.

NEW edition, just published, for sale by

sept 1. GEO. E. SMITH & CO.

CIGARS AND TOBACCO.

SUPERIOR Spanish Cigars, and the finest Chewing Tobacco, for sale by

sept 30. G. W. LADD.

DYE STUFFS, &c.

FOR SALE at low prices—

50 lbs. Ground Dye Woods,

50 lbs. Alum,

2000 lbs. Madder,—together with all the Dyeing Drugs now in use, by G. W. LADD. s30

ARMY RENDEZVOUS,

BANGOR, Me., Sept 29, 1847.

$50 REWARD!

WANTED for the United States Army, 1000 able-bodied Recruits only, the following named individuals, to wit:—

JOSEPH PERKINS, aged 22 years, blue eyes, light hair, fair complexion, and 5 feet 11 inches in height, by occupation a Farmer; enlisted in Concord, N. H., Dumbarton State, 11, 1847—he is supposed to be in this city.

[illegible] aged 21 years, blue eyes, brown hair, dark complexion, 5 feet 4 inches high, and by occupation a blacksmith; Bald Eagle was born in Gardiner, aged 18 years, enlisted in Augusta, Me., October [illegible] 1847—he is supposed to be in this city.

[illegible] aged 3 years, blue eyes, brown hair, light complexion, 5 feet 4 inches high, and by occupation a blacksmith; Bald Eagle was born in Gardiner, aged 18 years, enlisted in Augusta, Me., October [illegible] 1847—he is supposed to be in this city.

The above reward will be paid for the apprehension and delivery of any one of the above named individuals, or a pro rata amount for any one of them.

E. W. PATTEN, Capt.,
34 Rendezvous, Commanding.

[illegible] TROJAN PIONEER

COOKING STOVES,

Sale by the Sole Agent, [illegible]

THE above Stove has called by any other cooking stove in the United States, and certainly has many advantages that no other stove ever had. The Ladies adore the TROJAN for the ease and economical use of cooking by it. The ovens are about the only ones in use, which will bake quick and even with coal and no wood there never was their equal. Thousands of these Stoves have been sold in this State during the last season, and the numerous testimonials in their favor show them to be, beyond a doubt, the best cooking apparatus in use. Any number of references given that may be called for, which will prove the above to be correct.

"Iron Fire-Air-Tight,"

WITH A BRICK OVEN.—The Climax past! Look at it before you buy.

ALSO—a large and full assortment of

Cooking, Parlor, and Air-Tight Stoves,

for coal or wood, as can be found in any one establishment in this or any other State.

ALSO—Chilson's Patent Lower Grate Hot Air Furnaces, and a large stock of FIRE FRAMES, Oven Moulds, Cauldron Kettles, Ash and Boiler Doors, Sheet Lead, Lead Pipe, Pumps, Sheet Zinc, Hollow Ware, &c.—all which will be sold cheap for cash, by

HENRY A. WOOD & CO.,

Nos. 1, 2 & 3 Broad Street.

sept 14

Joy to the Afflicted!

DR. SEARS'S justly celebrated GOLDEN BALSAM, or PAIN-CURER—for external and internal use.

THE proprietor has been in the habit of dealing out medicines for the last eighteen years almost daily, and he thinks he has been in close observer of their action on the human system, and he finds his Pain Cures to be unsurpassed by any for the cure of pain either externally or internally.—As much he offers it to an impartial and critical public—and he only asks for it that merit for which the afflicted shall find it entitles.

This purely vegetable medicine, manufactured by the proprietor, Dr. J. B. Sears, is offered at wholesale or retail, by G. F. SARGENT, No. 22 West Market Place; and SILAS ALDEN, No. 1 Main street, under the Hatch House, only agents for Bangor. 1m sept 21

WHITE LEAD.

THE subscriber has the agency of the Singerly, N. H. White Lead Co., who manufacture the best Lead now in use, and will supply dealers and others at the lowest Boston prices.

10 tons of pure and extra ground, just receiving.

sept 30. by G. W. LADD.

KENDUSKEAG BANK.

THE annual meeting of the Stockholders of the Kenduskeag Bank, for the choice of Directors, and transaction of such other business as may legally come before them, will be held at the Bank on Thursday the fourteenth day of October next at three o'clock P. M. By order

THEO. S. DODIN, Cashier.

Bangor, Sept. 30, 1847.

MAGAZINES FOR OCTOBER.

GRAHAM'S Magazine and Godey's Lady's Book, rec'd and for sale by

sept 21 DAVID LUGBEE.

GEO. E. ABBOTT

—HAS FOR SALE—

In the Circular Block—Nos. 80 and 81 West Market Place:

A good assortment of

Groceries and Provisions.

BOSTON extra clear Pork, Western do; Ruston Hams, Lard, Butter and Cheese, Rye Meal, Old Java Coffee, Puerto Cabello do, Cape do, Souchong Tea, Ningyong do, Oolong do, Hyson do Leaf, Crushed and powdered Sugar, Havana and Muscovado do, Saleratus, Soda and Cream Tartar, Starch, Pimento, Pepper, Ginger, Cassia, Cloves, Nutmegs, Mustard, Pepper Sauce, Cream, Sperm, Oil and Candles, Raisins in wood and half cases and boxes, Currants, Chemics, Olive and Castile Soap, Brooms, Pails, Salt, &c. &c.

He does not say he will sell cheaper than any one else, but this much he will say—all that favor him with their patronage shall have the worth of the money, and any article not proving as recommended may be returned, and the money shall be refunded.

sept 29. 4aw3w

WINDOW GLASS,

Paints and Oils.

WE keep supplied as usual with these articles which we shall sell extremely low for cash.

sept HALL & YOUNG.

ANOTHER LOT

OF

DRY GOODS

RECEIVED per last Boston and

A. J. WILLIAMS & CO'S,

No. 15 Main St.,

Consisting of Cloaks and Dress Goods of every fashionable style,—wide Shaker Flannels for Shirts—Broadcloths and Doeskins, Long Shawls, Buckings, Blankets, &c. sep 2

UPHOLSTERY.

William Stuart,

LATE OF BOSTON,

RESPECTFULLY informs the citizens of Bangor that he has opened a Shop at

No. 16 West Market Place,

over Boyce & McKinson's Clothing Store, where he will make to order,

MATRESSES, PEW CUSHIONS, &c.

He will also do

CABINET UPHOLSTERY

for manufacturers and others, on the most reasonable terms, and in the most approved style.

SOFAS, CUSHIONS, of all kinds, and MATRESSES, repaired in the neatest manner.

sept 23. 6m

CHEAP CASH

Clothing Store.

D. KELLEY,

"GRANITE HALL,"

East end of Kenduskeag Bridge, Bangor

OFFERS for sale a fine assortment of

Ready-Made Clothing,

made up in a style of workmanship and finish not easily surpassed. Among his goods are, superfine

FROCK AND DRESS COATS,

Sur coats, Over and Under Sacks, Vests and Pants, of such size and finish, as will enable strangers and citizens to provide themselves in a few minutes with a tasteable suit, at any price they may choose.

FURNISHING

A great stock of Flannel Shirts, Drawers, Stocks, Gloves, and Suspenders, Gloves, and every article of gentlemens wear.

CAPS AND UMBRELLAS.

Every article will be made to give a better article for the money, than can be obtained elsewhere.

☞ Particular attention paid to CUTTING Clothes, and to CUSTOM WORK.

☞ Coat, Vest and Pantaloon Patterns wanted.

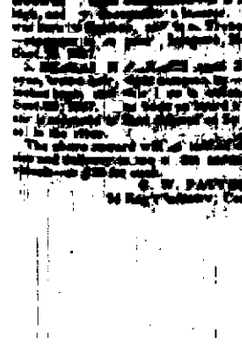

HENRY PETTES & CO'S

Steam Carpet Factory.

SALES ROOMS,

234 Washington Street

Boston.

WE are now manufacturing at our Factory in Roxbury, a very large quantity of new and beautiful

CARPETINGS,

For Drawing Rooms, Parlors, Public Halls and Churches. Also, Entry, Chamber, and Stair Carpets. We are prepared to exhibit at our Store, in Boston,

MORE THAN

Two Hundred Varieties

of Styles and Patterns. These are offered

WHOLESALE OR RETAIL,

AT

MANUFACTURERS' PRICES.

☞ Purchasers of Carpetings in very large or small quantities are respectfully invited to examine this SUPERIOR STOCK.

We pay no commissions or agents. We buy the Wool, spin it, weave it, and sell the finished Carpet. These are often made four distinct branches of business, and require four profits to be paid. We ask but one profit upon the whole, and sell all our splendid stock of Carpets at one uniform and low price.

Of English Manufacture:

SPLENDID AXMINSTER,

Velvet Tapestry, Royal Wilton and Tapestry

BRUSSELS.

The subscribers have just imported, and are now ready to show, a most complete assortment of the above named ENGLISH CARPETS.

Henry Pettes & Co.,

BOSTON.

oct 2. tawd&w4w

New Fall & Winter

GOODS.

J. W. FLETCHER,

No. 19 Main St.,

IS now opening a splendid assortment of

Fall and Winter Dress Goods,

consisting in part of

Thibets, Indianas, Alpaccas, De Laines, Gala Plaids, Ginghams, Oregons, &c. &c.

Good Silk Warp Alpaccas for 40 cts.

" Cotton " 17 cts.

Ginghams from 12½ to 33c,

Oregon Plaids from 17 to 37½c.

WOOLENS!

Broadcloths, Doeskins, Cassimeres, Satinets, Tweeds, &c. &c.

SPLENDID HEAVY SILKS.

Shawls.

Rich all wool Cashmere,

Printed do from 4 to $10,

Common do 3 to 25.

Bradella, Woolens of all kinds.

Sheetings Tickings, Drillings, &c.

New Carpetings!

3 ply Carpetings, Superfine do, Fine do, Common do; Rods, Rugs, Hockings.

New Patterns Painted Canvas Carpetings.

☞ The above Goods will be sold as low as can be purchased in this city. sept 23.

To the Public.

IMPORTANT MEDICAL NOTICE.

DR. PETERS has REMOVED from Endicott street to No. 13 Wilson's Lane, BOSTON, a few steps from Dock Square—where he can be consulted in all cases of Diseases of a delicate nature. Dr. Peters has been in practice in Boston for the last seven years, and is now acknowledged to be the most experienced Physician now advertising for the cure of certain maladies. His cures are unlimited—his knowledge of delicate diseases unbounded; he spares no pains or expense to relieve those who honor him with their confidence.

In Scrofula,

his experienced eye, at once, discovers the state and cause of the evil, without first experimenting to ascertain the location of the disease, as do Quacks and Nostrum vendors. He perceives the difficulty at once, and applies the right remedy.

In Cutaneous Affections

of the Bladder, he is always sure of effecting a perfect cure—having a perfect knowledge of the organs affected, and the proper medicines to be applied.

In Gonorrhea,

a single glance enables him to ascertain the precise state of the disease, and to apply his never-failing remedies to the particular part, and the complaint will disappear in a short time after the application, never to appear again.

In Syphilis,

his medicines stand in the foremost rank of the medical world—removing the disease from the system, no matter of how long standing or difficult it may be.

Also, the following diseases cured under the special care of Dr. Peters—Vital Kings Evil—Skin Rheum—Tetter—Cutaneous Affections—Secret Weakness—Nocturnal Emissions, neighborhood by night and broken when young, &c. &c.

To Females,

Dr. Peters would say that he has a perfect knowledge of their systems, and can warrant them a perfect cure from all complaints peculiar to their sex. The throwing out of this delicate, much loved, under his particular care. Suppression, Irregularities, Whites, Falling of the Womb, Pain in the Side and Back, Nervous Affections, Hysterics, Fits, Palpitation of the Heart, Nervous Affections of the Stomach, Dyspepsia, Liver Complaint, Costiveness, Piles, Dropsy, Fever and Ague, Rheumatism, Gravel, Stone in the Bladder

B. and P. C. and R. R. CO.

ON and after MONDAY, SEPT. 20th, 1847, the Cars will run as follows, till further notice

Leave Bangor, at 7½ o'clock, A. M.
11½ " M.
5 " P. M.

Leave Oldtown, at 7½ o'clock, A. M.
2 " P. M.
6 " P. M.

sept 20 E. HARRIS, Agent

FOR BOSTON
THREE TRIPS A WEEK!

Steamboat and Railroad Line
FOR PORTLAND AND BOSTON
Via Eastern Railroad

THE NEW and splendid STEAMER

GOVERNOR,

CAPT. THOS. G. JEWETT

Will leave Steamboat Wharf BANGOR every MONDAY, WEDNESDAY and FRIDAY at 5 o'clock P. M. — call in Portsmouth. Passengers arrive in Boston same Evening.

For freight or passage apply on board or to J. W. GARNSEY

Fare to Boston $3.00 to Portland $2.00

— MEALS EXTRA —

SPECIAL NOTICE.

Passengers for LOWELL can take tickets on board the Steamer Governor, stopping in Portland over night and take the morning train for Lowell.

Cars leave Lowell to connect with the Steamer Governor at Portland every Monday, Wednesday and Friday at 4½ o'clock P. M.

Fare from Bangor to Lowell $5.50
Bblag 1.00
Lunchpassa 1.50

J. W. GARNSEY, Agent

Bangor July 14 1847

STEAM-BOAT NOTICE
FOR BOSTON, DIRECT!
Without touching at Portland.

THE NEW FAST AND COMMODIOUS STEAMER

PENOBSCOT,

CAPTAIN ASA M. SANFORD

Will leave Thomas's Wharf, foot of Hiram street, Bangor, for Boston touching at all the landings on the River every

MONDAY and THURSDAY

at 10 o'clock A. M. — until further notice.

RETURNING:

Leave Eastern Steamboat Wharf, Boston for Bangor and intermediate landings on the River every Tuesday and Friday at 5 o'clock P. M.

Fare $2.00. Meals extra.

M. C. WOODARD, Agent

Bangor May 5, 1847.

STEAM-BOAT NOTICE

THE NEW AND SPLENDID STEAMER

T. F. SECOR,

CAPT. THOMAS B. SANFORD,

Will leave Thomas's Wharf, Bangor, for Castine and Belfast

Every Tuesday at 8 o'clock, A. M.

Leaves Belfast every Wednesday at 6 o'clock A. M. or on the arrival of the Steamer from Boston for Ellsworth, touching at Castine, Deer Island and Sedgwick.

Leave Bangor every Saturday at 6 o'clock A. M. for Belfast, Castine, Deer Island, Sedgwick and Ellsworth, intersecting with the steamer Penobscot from Boston at Belfast touching at Hampden, Frankfort and Jacksonport.

RETURNING:

Leave Ellsworth every Monday and Thursday at 7 o'clock A. M. for Bangor and intermediate landings connecting with the Steamer Penobscot at Belfast for Boston.

Fare from Bangor to Ellsworth $2.00

— FREIGHT AS EN —

M. C. WOODARD, Agent Bangor

Bangor July 11 1847

JEROME'S EXPRESS.
RATES REDUCED!
SUMMER ARRANGEMENTS.
Four Expresses a Week!
WITH A CONDUCTOR

THE EXPRESS will leave BANGOR for BOSTON per Steamer Penobscot every Monday and Thursday at 11 o'clock A. M. until further notice.

RETURNING

Will leave BOSTON every Tuesday and Friday at 5 o'clock P. M.

Office open Day and Evening (Sundays excepted)

N. H. Jerome & Co. are agents for WHITE'S PATENT SALAMANDER SAFES. All orders promptly answered. Enquire as above.

Dr. Jerome's Medical Rooms are opened constantly on hand, and in full practice at fair prices. JEROME & CO.

Offices—Hayden & Co's Express, Washington street, Boston, No. 1 Station Building, Old Post Office, Bangor.

May 1847

SOMETHING NEW.

THE ISADORE or Lost Bride, a Story of New England life, in for fact and just received and for sale by D. BUGBEE. feb 17

PURE BEAVER'S OIL,

SOLD by G. F. SARGENT, No. 22 West Market Place.

WHITE LEAD.

400 KEGS pure Best White Lead, 200 " Extra do. Just rec'd and for sale by HALL & YOUNG'S, 4 Smith's Block.

Hampden Wrapping!

WE have now about 1,000 Reams of the famous Hampden Wrapping Paper, manufactured expressly for us, which we will sell very cheap. GEO. R. SMITH & CO.

NOVE BRITER.

WE have just received per last boat a very choice selection Tuscan imported WINES and LIQUORS direct from the Boston Custom House, for sale for medicinal and mechanical purposes.

sept 7 HALL & YOUNG

STRAINED HONEY.

Superior Honey for sale by S. W. LADD.

"Examiner" for March.

THIS No. embraces an unusual number of able and interesting articles. Received by the subscribers, who are the Bangor Agents for the work. G. F. SMITH & CO. m8

LONDON PORTER AND PURE OLD PORT WINE,

for sale by G. W. LADD. jy6

Hogle's Hyperion Fluid.

THE best article in use for the Hair. Also—Balm of Columbia—Genuine Macassar Oil—Eau Lustral Hair Restorative—Ox Marrow—Bear Oil—Bandoline, &c. &c., just received at No. 6 Main street.

Hot-Air Furnaces.

CHILSON'S Patent Hot Air Furnaces, set in the best manner to order, and warranted, by HENRY A. WOOD & CO. aug 7 No. 1 2 and 3 Broad St.

HOFFMAN'S Elixir of Opium,

FOR sale by G. F. SARGENT, jl4 No. 22 West Market Place.

MONEY.

THE subscriber calls earnestly upon those having long standing accounts with him to call immediately and settle. D. BUGBEE. jl8

DR. UPLAM'S
Vegetable Universal Remedy
FOR THE PILES.

A Cure for Life Secured.

For the cure of Piles, Inflammation of the Liver and Spleen, Inflammation, Dropsy and Diseases of the Stomach, Nausea, Costiveness, Kidney and Bladder, Inflammatory and Mercurial Rheumatism, Impurity of Blood, Weakness and Inflammation of the Spine, and for the relief of Mind and Body.

THE VEGETABLE PILE ELECTUARY, invented by the Author, a distinguished Physician of New Yorkers, is the only reliable and effectual cure for that dangerous and distressing complaint, the Piles, ever offered to the American public.

Mark this. THIS UNIVERSAL REMEDY—not an external application, but will cure any case of Piles, either blind or bleeding, internal or external, and positively the only thing that will. There is moment, and almost a positive cure—speedy and permanent. It is also a convenient medicine to take, and improves the general health in a remarkable manner.

Each box contains twelve doses, at $1.00 a box. It is very mild in its operation, and may be taken in cases of the most delicate nature without exposure. All external applications are in the highest degree disagreeable, inconvenient and offensive, and from the very nature of the disease, temporary in their effects. This Medicine attacks the disease at its very root, REMOVING THE CAUSE, renders the curb CERTAIN and PERMANENT.

WOMAN'S PRIVATE DISEASES.

Although the PILE ELECTUARY was originally prepared for the cure of Piles, it has proved itself to be the superior remedy for all other high and delicate diseases of a nature, such as diseases of the blood, impurity of the system, inactivity of the Liver and Stomach, indigestion, costiveness, Rheumatism, Gout, Kidney and Bladder complaints, Inflammation of the Spine, and for the relief of Mind and Body.

TO MARRIED LADIES.

Married Ladies are more especially subject to Piles, and to the numerous ills arising from the PILES, with consequent inability to attend to the duties of a family. Mark this. Ladies, a single box of this Electuary is sufficient to remove all obstructions, and restore DR. UPHAM'S ELECTUARY is also a valuable aid to a sound pregnancy, and facilitates the labor.

TO MARRIED LADIES.

Married Ladies are more especially subject to Piles, and to the numerous ills arising from the PILES, with consequent inability to attend to the duties of a family. Mark this. Ladies, a single box of this Electuary is sufficient to remove all obstructions, and restore DR. UPHAM'S ELECTUARY is also a valuable aid to a sound pregnancy, and facilitates the labor.

GREAT SUCCESS OF UPHAM'S PILE ELECTUARY.

Philadelphia, March 11, 1847.

Dr. Upham—My dear Sir: I take great pleasure in informing you that the Pile Electuary you gave me has proved a most valuable remedy. I have expended in the trial of your truly valuable Pile Electuary, the value in a short estimate of twelve times the price of the medicine, and I do not hesitate to say that it is a positive cure—speedy and permanent. It is also a convenient medicine to take, and improves the general health in a remarkable manner.

Each box contains twelve doses, at $1.00 a box. It is very mild in its operation, and may be taken in cases of the most delicate nature without exposure. All external applications are in the highest degree disagreeable, inconvenient and offensive, and from the very nature of the disease, temporary in their effects. This Medicine attacks the disease at its very root, REMOVING THE CAUSE, renders the cure CERTAIN and PERMANENT.

WOMAN'S PRIVATE DISEASES.

Although the PILE ELECTUARY was originally prepared for the cure of Piles, it has proved itself to be the superior remedy for all other high and delicate diseases of a nature, such as diseases of the blood, impurity of the system, inactivity of the Liver and Stomach, indigestion, costiveness, Rheumatism, Gout, Kidney and Bladder complaints, Inflammation of the Spine, and for the relief of Mind and Body.

TO THE CONSUMPTIVE!

Dr. Upham's Pile Electuary has been supplied with lucrative gain. But not only to cure Piles, but to improve the health of the invalid, and to cure a preventive medicine in the case of colds, to be a sporting of blood, pain in the side and chest, and a great success. Dr. Upham's Electuary is a difficulty of breathing, night sweats, consumption and general debility, as hoarseness, influenza, hooping cough, &c.

TO ONE SOLE OF HOPE

Sold by M. Donald & Co., Sole Agents for the United States, with Dr. Upham's Warehouse, 8 Great St. London, and Dr. Upham's Pile Electuary is, &c.

By Special Appointment—DAVID T. PRADIER, 191 Washington Street, Boston, Sole Agent for the United States and British American Provinces.

Agents—Dr. Upham's Pile Electuary will be found in the hands of the following Agents in Maine: Bangor, Dr. Upham's Pile Electuary, Dr. Upham's Pile Electuary, Dr. Upham's Pile Electuary

T MAIL

ews

p to the Meri
Religion

F. MARKET

HAS REMOVED FROM No. 75
—TO—
No. 46 Main Street,
(Store recently occupied by J. [illegible])

WHERE will be opened about [illegible] 8th) a
Rich and Extensive Stock
of Goods, adapted to the present and approaching season, consisting in part of the following articles:

Shawls.
Elegant Paris Cashmere Long Shawls,
Broche do do
Long and Square Plaid do
French Damas and Heavy Net do,
Mixed Shawls of all kinds

Silks.
Rich Striped and Plaid Glace Silks,
Grenade Algerine and Wool do
Silk and Blue Black Repp and Plain Silks,
Silk and cold Barcelona for linings.

CLOAK GOODS.
TWO CASES THIBETS of every desirable shade for Cloaks Visites and Pelisses,
Heavy French Plaids Rob Roy and Gala Plaids,
Black and cold Silk Velvets for Trimmings.

DRESS GOODS.
Lustrous Indianas and Lyonese Cloths Cashmeres and Mousseline Laines Ginghams, Prints &c

DOMESTIC AND HOUSE-KEEPING GOODS.
OF ALL KINDS

Embroidered Scarfs and Cravats, Kid Gloves, Silk Hosiery, Cotton and Worsted Hosiery, Gloves, Cravats and Silk Hdkfs &c &c.

We have never estimated our Stock high enough $16,000 but we assure our friends that we can say with truth it is as cheap as any stock of $20,000 in the city.

Henry M. Kent,
46 MAIN STREET,
Opposite the "Hatch House."
oct 6 d2w

WANTED IMMEDIATELY,
At the Establishment of BOYCE & McKENNON, 10 West Market Place, twenty Journeymen Tailors of Oak Hall, and twenty West end Patchers. The highest wages will be given. oct 8

NOTICE.
THE income tax abatement of 4 per cent on the TAXES of 1847 will expire on the 14th
J. W. PATTEN, Treasurer
Bangor Oct 6 [1440] and Collector

Fresh Lemons
JUST received by
oct 8 d1w JOSEPH SNOW & SON

LOST:
ROLLS HARNESS LEATHER, put on board the Steamer Pearl on a Boston Sept 21st, addressed to Lewis Beale of Bangor. Whoever will return the same to J. Beale No 2 West Market Place or A. C. Beale at the Office of the Commercial shall be generously rewarded
Bangor Oct 8 1847 d3t&w1

NEW GOODS.
I HAVE just received from Boston with a large and rich assortment of
Jewelry,
SILVER SPOONS,
COMBS, STEEL WORK,
&c &c
which the Ladies are invited to call and examine,
at
21 **Main Street,** 21
Two doors below the Hatch House
J. S. TOMPKINS.
oct 6 3w

DR. E. R. SMILIE'S
Alkaloid Xabon,
FOR CLEANSING TEETH.
[illegible] nothing [illegible] in the highest degree [illegible] the teeth as its chemical properties preclude the possibility of injury [illegible] whether arising from the [illegible] or the decomposition [illegible] the interstices of the teeth [illegible] to assume a clear [illegible] tint, [illegible] the action of the various depositions [illegible] from the breath the [illegible] usually attending the above disease.
[illegible] the approbation of Drs. [illegible] Fitz M. Lane Assistant, and others, [illegible] in accordance with [illegible] the public
[illegible] J. S. TOMPKINS, 21 Main street, two doors below the Hatch House.
oct 6 1m

Boarding House.
MRS. PERLEY has removed her Boarding House to Hamlin's Block, on Exchange street above the Granite Block! where she can accommodate a few more boarders with pleasant rooms, or board only.
d2w

Dry Goods
AT WHOLESALE AND RETAIL
A. D. MANSON & CO.,
WOULD respectfully inform purchasers of Goods at Wholesale that they keep constantly on hand a large stock of goods adapted to the country trade which they are disposed to sell on the
LOWEST CASH PRICES.
They have on hand
6 Cases of Prints new styles for fall and Winter from to 12½ cts per yd.
Also, 10 Bales of Brown Sheetings, from 4½ to 12½ cts per yd.
2 Bales Cotton Flannels, from 6 1-4 to 12½ cts
1 Bale Domet do. very cheap.
200 pcs Ginghams, some very good 8c, 10c, 12½ cts per yd
Black and cold Alpaccas, from 17 cts per yd.
Also a complete assortment of Kid Gloves, of all sizes and qualities.
Also I have the Hdkfs goods cheap for only 6d
Also an immense variety of
Shawls, and Fancy Hdkfs, &c.
I pay no Merchants commission, which may be found very much to my advantage.
No. 7 Main Street.
oct 6 A. D. MANSON & CO.

MISCELLANEOUS BOOKS.
GOOD assortment of prices unusually low, for sale by D. BUGBEE

Office Rooms.
SIX OFFICES are now commencing finishing in the Stores lately occupied by Ebenezer Rollins, East Market Square and Stark Street. Persons wanting large Rooms, should be interested by calling soon; they can be shown what part of the city they can suit best, both for pleasantness of situation and convenience.
sept 25 3taw F. BIRD

STRAYED from the subscriber, about three weeks since, a small COW seven years old, [illegible] will return and receive the reward they may be found [illegible]
Bangor Oct 9 JOHN [illegible]

GREAT [illegible]
NEW YORK [illegible]
Cheap Dry Goods Store.
KASSLER & CO.,
No. 25 Main Street,
(Under the Hatch House)
HAVE just opened one of the richest and most extensive assortments of
DRY GOODS,
ever offered for sale in Bangor. These goods were mostly purchased in New York, and a part imported expressly for this market on business orders; and to which the attention of lady and gentleman purchasers is respectfully invited. Among their stock will be found the following articles—
BROADCLOTHS, CASSIMERES and FLANNELS;
ALPACCAS MOUSSE DE LAINES;
Shaded and plain THIBETS, of all colors and prices
MERINO, with satin stripes,
All worsted shaded, for ladies' dresses,
Fringes and Ribbons, of all styles and prices;
A large lot of Hosiery.
Thread Edging, from 9cts to $1 per yard.
CALICOES.
10,000 yards Calicoes, all styles and prices
Shawls.
Broche Shawls, from $4 to $20, together with a large assortment of other Shawls, which will be sold at great bargains
Also every article usually found in a Dry Goods Store the whole of which will be sold very low for cash.
K. & Co have also for sale low a large lot of French and German ACCORDIONS which they invite purchasers to examine.
Don't forget the number—25 Main Street, under the Hatch House oct 4

Coughing!
GENTLEMEN visiting Boston and in want of a first rate
Fall and Winter Clothing,
are particularly invited to call at
Brown, Lawrence & Stickney's,
Nos 6, 7, 9, 11 & 12 Old State House,
Fronting State St. ---BOSTON,
where they will find the largest stock of
FASHIONABLE
READY-MADE CLOTHING
of every description of every variety of ready made garments manufactured in the best manner and in fashionable style—which we are selling at prices that will insure satisfaction.
GARMENTS MADE TO ORDER
We invite you to examine—before purchasing—our extensive stock of piece goods comprising a great variety of shades of
English, French and German Cloths,
with English French German and American
DOESKINS AND CASSIMERES.
ALSO
Silk Satin Velvet and Cashmere
VESTINGS,
which will be made to order in the neatest and workmanlike style and warranted to fit.
Prices as low as any clothing establishment in the Union
REMEMBER
OLD STATE HOUSE,
Fronting State Street Boston
Sept 4 3tawd 4caaaw

BANGOR LYCEUM.
THE Managers have the pleasure to announce that the Lyceum for the ensuing season will commence on THURSDAY EVENING Oct 8th, when the Hon. Hiram Greene of Boston is expected to deliver the introductory to his course of four lectures. The managers have also engaged the services of many other distinguished gentlemen, among whom are the Hon Horace Mann of Boston who will deliver two lectures
Rev. Prof Shepard, of Bangor, 1 lecture
E. P. Whipple Esq Boston 2 do
Chester A. Brownson, do 2 do
Hon Freeman H. Morse Bath 1 do
Rev Theodore Parker Boston. 2 do
Judge Preble Portland, 1 do
Prof Pond, Bangor 1 do
Wm George Crosby, Esq Belfast 1 do
Hon Edward Kent Bangor 1 do
Rev Wm H Channing Boston 2 do
Hon Samuel H Fisher Bangor, 1 do
Rev Dr Tarbey, Rockland 1 do
Rev Thos Starr King, Charlestown 2 do
Geo Appleton, Esq Bangor, 1 do
Other interesting lectures have been engaged and will be subsequently announced.
Tickets may be obtained at Geo R. Smith & Co, D Bugbee and Wm Lewis's Book stores.
ABRAHAM SANBORN, 2
THOMAS C. BARKER, Managers
A. JOHNSON, 3
Bangor, sept 29 1847 2m

NEW AND FASHIONABLE
SOFAS,
A large assortment,—Also a prime lot of
Live Geese Feathers
just received at
H. S. BROWN'S,
No 12 Dole's Block, Central Street.
d2w

Belleville White Lead.
THE BELLEVILLE WHITE LEAD COMPANY have opened a Warehouse in Boston for the sale of their PURE WHITE LEAD. Dry ground in Oil which the Company warrant to be superior in quality to any other made in the United States.
This Factory is located at Belleville, Essex Co, N J and has been in operation over thirty years, the superior quality of the Lead has during that time commanded a sale in the city of New York to the extent of what the works could manufacture, having have recently enlarged, supplies can now be furnished to other markets. Orders promptly filled for the usual assorted packages by applying at the Company's Office No 35 Broad street Central and Water streets Boston
D C VAN ARNAM, Agent
3m

POSTER & COBB'S
Quadrille Band.
THE subscribers having made arrangements with Messrs Horace R. Streeter, William Arnold and Russell Foster respectfully offer their services to the dancing public. They have at great expense secured a large and beautiful collection of New music which has been selected by the best Ops as and arranged expressly for this Band—this, hope by prompt attention to business to merit a share of patronage.
The Band consists of—1st violin Mr Streeter, Clarion, Mr Cobb Clarionett Mr Seiman Foster, Flut Mr A Knight, Bass Mr Russell Foster
For terms, apply to Mr Seiman Foster at Nash's Furniture Shop, Mr Cobb Cram Block, or to Mr H R Streeter, Tenn e Block, Court street.
oct 6 dtf

WINTER RECEIVED
Whale Oil
FOR Sale, a Beautiful Article for sale by
M. L. HILL
Exchange Street
sept 29 3w

WHITING.
100 BLS superior Whiting, by
G W LADD

500 LBS. Patent COTTON TWINE for sale by D BUGBEE

LUMBER SURVEY.
LUMBER BOOKS—a new lot just manufactured, of superior quality, 2 and 3 quires printed heads, for sale by D BUGBEE

HORATIO EA[illegible]
Commission Mer[illegible]
—AND—
NEW ORLEANS AND [illegible]
SHIPPING AGENT,
[illegible] South Street, New York.
N B Old freight procured to any port
Fast of Point Judith. ly oct 1.

Joy to the Afflicted!
DR SEARS justly celebrated GOLD SALVE or PAIN-CURER—for external and internal use.
This preparation has been in the hands of the proprietor for the last eighteen years, and most deservedly has he thanks he has been the chosen agent of Divine Providence in the cure of pain either externally or internally—And such he offers it to the impartial and enlightened public—and he does ask for it that unprejudiced trial to which the afflicted shall find it entitled.
This purely vegetable medicine, manufactured by the proprietor, Dr J B Sears, is offered at wholesale or retail by G F SARGENT, No 22 West Market Place, and SILAS ALDEN, No 17 Main street, (under the Hatch House) only agents for Bangor
1m sept 22

WHITE LEAD
THE subscriber has the agency of the Sandy Run, White Lead Co who manufacture the best Lead now in use and he supplies dealers and others at the lowest Store prices
10 tons figure and extra ground Lead received
sept 20 by G W LADD

KENDUSKEAG BANK.
THE annual meeting of the Stockholders of the Kendeskeag Bank, for the choice of Directors and transaction of such other business as may legally come before them will be held at the Bank on Thursday the fourteenth day of October next, at three o'clock P M
Per order
THOS O DDIS Cash'r
Bangor Sept 30, 1847

MAGAZINES FOR OCTOBER.
GRAHAMS Magazine and Godey's Lady's Book, received and for sale by
sept 2 DAVID LEGHE

GEO. E. ABBOTT
—HAS FOR SALE—
In the Circular Block—Nos 30 and 31 West Market Place
A good assortment of
Groceries and Provisions,
PORK extra clear Pork, Western do, Hams Lard Butter and Cheese Rye Meal, Old Java Coffee Puerto Cabello do Laguayra, Sou Java Tea Souchong do, Orange do Hyson do Loaf Crushed and powdered Sugar Raisins and Muscatels Sperm Candles, Soda and Cream Tartar Pimento Pepper Cayenne Cassia Cloves Durkee's Mustard Pepper Sauce Cogan Spices Old Cut Chewing Tobacco in whole and half casks and boxes Curran's Chemical Olive and Castile Soap, Brooms Pails Salt &c &c.
He does not say he will sell cheaper than anyone else but this much he will say—and that is that he will with their patronage sell as low as the worth of their money and any article not proving as represented may be returned and the money shall be refunded
sept 29 dawtw

WINDOW GLASS,
Paints and Oils.
WE keep supplied with the above articles with which we shall sell at extreme low prices for cash
HALL & YOUNGS

ANOTHER LOT
DRY GOODS
RECEIVED per last boat at
A. J. WILLIAMS & CO'S,
No 45 Main St
Consisting of Cloth and Cassimeres of every fashionable style—Vesting Shawls and Flannels for Shirts—Brocaded and Plain Bareges, Lawns, Shawls, Hosiery &c
sept 9

UPHOLSTERY.
William Sinar,
BOSTON, Boston,
RESPECTFULLY informs the citizens of Bangor that he has opened a Shop at
No. 16 West Market Place,
near Boyce & McKennon's Clothing Store, where he will make to order
MATTRESSES, NEW CUSHIONS, &c
Low Wales do
CABINET UPHOLSTERY
for manufacturers and others, on the most reasonable terms and to the most approved style
SOFA CUSHIONS, of all kinds and [illegible]
[illegible] SEES repaired in the neatest manner
sept 25 6m

CHEAP CASH
Clothing Store.
D. KELLEY,
GRANITE HALL,
Eastend of Kendeskeag Bridge, Bango
OFFERS for sale a full assortment of
Ready-Made Clothing,
made up in a style of workmanship and finish not easily surpassed. Among his goods are superfine
FRACK AND DRESS COATS;
surtouts Over and Under Sacks, Vests and Pants of each size and finish at wholesale at angers and retail to provide them selves in a few minutes with desirable assortment at any price they may choose
FURNISHING
A great stock of Flannel Shirts, Drawers, Socks, Cravats, Suspenders, Gloves and every article of gentleman's wear
CAPS AND UMBRELLAS.
Every effort will be made to give a better article for the same money, than can be elsewhere obtained
☞ Particular attention paid to CUTTING Garments and to CUSTOM WORK.
☞ Coat, Vest and Pantaloon Make'n wanted
sept 29

FANCY GOODS.
FALL STYLE.—1847.
JUST received on consignment, [illegible] and Shawls, which will be sold at [illegible] Boston Retailers, both of the new style, which will be sold at [illegible] Main street.
[illegible]
sept 24

Mr. L. Barber Dentist.
[illegible] has [illegible] years of LEAD [illegible] for building [illegible] beautifully situated in a thickly settled and very respectable neighborhood in the town of [illegible] Dwelling House, which will sell and [illegible] Lot, [illegible] Parties wishing [illegible] by mail, post paid, [illegible]
DAVID [illegible]
sept 24 [illegible]

Life of the Old Indian Pioneer.
BOOKINGS FOR SALE,
Sold by [illegible] April 1, 1847.
THE above STOVE stands unrivalled of any other cooking stove in the United States, and certainly has many advantages over the other stoves ever had. The Ladies admire the TROJAN for its ease and convenience of cooking by it. The ovens are about the only ones in use which will bake pies and even with hard coals, and for wood there never was their equal. Thousands of these Stoves have been sold in this State during the past season, and the numerous testimonials in their favor show them to be, beyond a doubt, the best cooking apparatus in use. Any number of references given that may be called for, which will prove the above to be correct.
"From Water to Light,"
WITH A BRICK OVEN—The Climax past! Look at it before you buy
ALSO—a splendid assortment of
Cooking, Parlor, and Air-Tight Stoves,
for coal or wood, as can be found in any one establishment in this or any other State
ALSO—Chilson's Patent Lever Grate Hot-Air Furnaces, and a large stock of FIRE FRAMES, Oven Mouths, Caldron Kettles Ash and Boiler Doors, Sheet Lead, Lead Pipe, Pumps Sheet Zinc, Hollow Ware &c—all of which will be sold cheap for cash, by
HENRY A. WOOD & CO.,
Nos 2 & 3 Broad Street.
sept 14

JOY TO THE AFFLICTED!
DR SEARS justly celebrated GOLD SALVE or PAIN-CURER—for external and internal use.
This preparation has been in the hands of the proprietor for the last eighteen years, and most deservedly has he thanks he has been the chosen agent of Divine Providence in the cure of pain either externally or internally—And such he offers it to the impartial and enlightened public—and he does ask for it that unprejudiced trial to which the afflicted shall find it entitled.
This purely vegetable medicine, manufactured by the proprietor, Dr J B Sears, is offered at wholesale or retail by G F SARGENT, No 22 West Market Place, and SILAS ALDEN, No 17 Main street, (under the Hatch House) only agents for Bangor
1m sept 22

WHITE LEAD
THE subscriber has the agency of the Sandy Run, White Lead Co who manufacture the best Lead now in use and he supplies dealers and others at the lowest Store prices
10 tons figure and extra ground Lead received
sept 20 by G W LADD

KENDUSKEAG BANK.
THE annual meeting of the Stockholders of the Kendeskeag Bank, for the choice of Directors and transaction of such other business as may legally come before them will be held at the Bank on Thursday the fourteenth day of October next, at three o'clock P M
Per order
THOS O DDIS Cash'r
Bangor Sept 30, 1847

MAGAZINES FOR OCTOBER.
GRAHAMS Magazine and Godey's Lady's Book, received and for sale by
sept 2 DAVID LEGHE

GEO. E. ABBOTT
—HAS FOR SALE—
In the Circular Block—Nos 30 and 31 West Market Place
A good assortment of
Groceries and Provisions,
PORK extra clear Pork, Western do, Hams Lard Butter and Cheese Rye Meal, Old Java Coffee Puerto Cabello do Laguayra, Sou Java Tea Souchong do, Orange do Hyson do Loaf Crushed and powdered Sugar Raisins and Muscatels Sperm Candles, Soda and Cream Tartar Pimento Pepper Cayenne Cassia Cloves Durkee's Mustard Pepper Sauce Cogan Spices Old Cut Chewing Tobacco in whole and half casks and boxes Curran's Chemical Olive and Castile Soap, Brooms Pails Salt &c &c.
He does not say he will sell cheaper than anyone else but this much he will say—and that is that he will with their patronage sell as low as the worth of their money and any article not proving as represented may be returned and the money shall be refunded
sept 29 dawtw

WINDOW GLASS,
Paints and Oils.
WE keep supplied with the above articles with which we shall sell at extreme low prices for cash
HALL & YOUNGS

ANOTHER LOT
DRY GOODS
RECEIVED per last boat at
A. J. WILLIAMS & CO'S,
No 45 Main St
Consisting of Cloth and Cassimeres of every fashionable style—Vesting Shawls and Flannels for Shirts—Brocaded and Plain Bareges, Lawns, Shawls, Hosiery &c
sept 9

UPHOLSTERY.
William Sinar,
BOSTON, Boston,
RESPECTFULLY informs the citizens of Bangor that he has opened a Shop at
No. 16 West Market Place,
near Boyce & McKennon's Clothing Store, where he will make to order
MATTRESSES, NEW CUSHIONS, &c
Low Wales do
CABINET UPHOLSTERY
for manufacturers and others, on the most reasonable terms and to the most approved style
SOFA CUSHIONS, of all kinds and [illegible]
[illegible] SEES repaired in the neatest manner
sept 25 6m

CHEAP CASH
Clothing Store.
D. KELLEY,
GRANITE HALL,
Eastend of Kendeskeag Bridge, Bango
OFFERS for sale a full assortment of
Ready-Made Clothing,
made up in a style of workmanship and finish not easily surpassed. Among his goods are superfine
FRACK AND DRESS COATS;
surtouts Over and Under Sacks, Vests and Pants of each size and finish at wholesale at angers and retail to provide themselves in a few minutes with desirable assortment at any price they may choose
FURNISHING
A great stock of Flannel Shirts, Drawers, Socks, Cravats, Suspenders, Gloves and every article of gentleman's wear
CAPS AND UMBRELLAS.
Every effort will be made to give a better article for the same money, than can be elsewhere obtained
☞ Particular attention paid to CUTTING Garments and to CUSTOM WORK.
☞ Coat, Vest and Pantaloon Make'n wanted
sept 29

CO TTON SAIL DUCK AND TWINE.
THE subscribers are now receiving on consignment from the manufacturers a full assortment of COTTON SAIL DUCK and TWINE of every size and quality, to which they invite the attention of Ship Owners and Builders, who will find this article to be unsurpassed by any for the use of pump tube externally or internally—And such as offers it to be important and enlightened molds—and he does ask for it that unprejudiced trial to which the afflicted shall find it entitled.
This purely vegetable medicine, manufactured by the proprietor, Dr J B Sears, is offered at wholesale or retail by G F SARGENT, No 22 West Market Place, and SILAS ALDEN, No 17 Main street, (under the Hatch House) only agents for Bangor
1m sept 22

WHITE LEAD
THE subscriber has the agency of the Sandy Run, White Lead Co who manufacture the best Lead now in use and he supplies dealers and others at the lowest Store prices
10 tons figure and extra ground Lead received
sept 20 by G W LADD

KENDUSKEAG BANK.
THE annual meeting of the Stockholders of the Kendeskeag Bank, for the choice of Directors and transaction of such other business as may legally come before them will be held at the Bank on Thursday the fourteenth day of October next, at three o'clock P M
Per order
THOS O DDIS Cash'r
Bangor Sept 30, 1847

MAGAZINES FOR OCTOBER.
GRAHAMS Magazine and Godey's Lady's Book, received and for sale by
sept 2 DAVID LEGHE

GEO. E. ABBOTT
—HAS FOR SALE—
In the Circular Block—Nos 30 and 31 West Market Place
A good assortment of
Groceries and Provisions,
PORK extra clear Pork, Western do, Hams Lard Butter and Cheese Rye Meal, Old Java Coffee Puerto Cabello do Laguayra, Sou Java Tea Souchong do, Orange do Hyson do Loaf Crushed and powdered Sugar Raisins and Muscatels Sperm Candles, Soda and Cream Tartar Pimento Pepper Cayenne Cassia Cloves Durkee's Mustard Pepper Sauce Cogan Spices Old Cut Chewing Tobacco in whole and half casks and boxes Curran's Chemical Olive and Castile Soap, Brooms Pails Salt &c &c.
He does not say he will sell cheaper than anyone else but this much he will say—and that is that he will with their patronage sell as low as the worth of their money and any article not proving as represented may be returned and the money shall be refunded
sept 29 dawtw

WINDOW GLASS,
Paints and Oils.
WE keep supplied with the above articles with which we shall sell at extreme low prices for cash
HALL & YOUNGS

ANOTHER LOT
DRY GOODS
RECEIVED per last boat at
A. J. WILLIAMS & CO'S,
No 45 Main St
Consisting of Cloth and Cassimeres of every fashionable style—Vesting Shawls and Flannels for Shirts—Brocaded and Plain Bareges, Lawns, Shawls, Hosiery &c
sept 9

UPHOLSTERY.
William Sinar,
BOSTON, Boston,
RESPECTFULLY informs the citizens of Bangor that he has opened a Shop at
No. 16 West Market Place,
near Boyce & McKennon's Clothing Store, where he will make to order
MATTRESSES, NEW CUSHIONS, &c
Low Wales do
CABINET UPHOLSTERY
for manufacturers and others, on the most reasonable terms and to the most approved style
SOFA CUSHIONS, of all kinds and [illegible]
[illegible] SEES repaired in the neatest manner
sept 25 6m

CHEAP CASH
Clothing Store.
D. KELLEY,
GRANITE HALL,
Eastend of Kendeskeag Bridge, Bango
OFFERS for sale a full assortment of
Ready-Made Clothing,
made up in a style of workmanship and finish not easily surpassed. Among his goods are superfine
FRACK AND DRESS COATS;
surtouts Over and Under Sacks, Vests and Pants of each size and finish at wholesale at angers and retail to provide themselves in a few minutes with desirable assortment at any price they may choose
FURNISHING
A great stock of Flannel Shirts, Drawers, Socks, Cravats, Suspenders, Gloves and every article of gentleman's wear
CAPS AND UMBRELLAS.
Every effort will be made to give a better article for the same money, than can be elsewhere obtained
☞ Particular attention paid to CUTTING Garments and to CUSTOM WORK.
☞ Coat, Vest and Pantaloon Make'n wanted
sept 29

New Fall & Winter GOODS.
J. W. FLETCHER,
No 13 Main St.,
IS now opening a splendid assortment of
Fall and Winter Dress Goods,
consisting in part of
Thibets, Indianas Alpaccas De Laines, Gala Plaids Ginghams, Oregons, &c &c
Good Silk Warp Alpaccas for 40 cts
Cotton 17 cts
Ginghams from 12½ to 33c
Oregon Plaids from 17 to 37½c
WOOLENS.
Broadcloths Doeskins Cassimeres, Satinets, Tweeds &c &c
SPLENDID HEAVY SILKS.
Shawls.
Rich all wool Cashmere,
Printed do from 4 to 7½
Common do do 3 to 5
Stradella Woolens of all kinds
Sheetings, Tickings, Drillings, &c.
New Carpetings!
Ingrain Carpetings, Superfine do, Fine do, Common do; Rods, Rugs, Bookings.
—ALSO—
New Patterns in Painted Canvas Carpetings
☞ The above Goods will be sold low as can be purchased in this city
sept 25

U. S. Express Mail Line for New-York.
—VIA Providence and Stonington—
(Sundays Excepted)
FARE AND FREIGHT REDUCED
Cabin fare $4 00
Deck 2 50
Freight 7 cents per cubic foot 30 cents per 100lbs
CARS leave the Depot of the Boston and Providence Railroad daily Sundays excepted, at 5 P M and connect at Stonington with the new and elegant Steamers ORIGON and RHODE ISLAND as follows viz
The OREGON Capt S Thayer, leaves Stonington every Monday Wednesday and Friday
The RHODE ISLAND, Capt. Porter leaves Stonington every Tuesday Thursday and Saturday
The above Boats have each sixty large, airy State Rooms, also Berths for one hundred Passengers, and for speed, safety and comfort are unsurpassed
For tickets state rooms and berths apply at No 8 Court street Boston, and at the Depot of Boston and Providence Railroad
may 20 J S BANCROFT Agent
depot on

COMMERCIAL HOTEL,
Corner of Wall and Water Streets Bangor
THE subscriber would respectfully give notice to his friends and the public that he has taken a lease of the spacious and elegant building on the corner of Wall and Water streets and opened the same as a Hotel. It has been fitted up in superb style—containing several fine suites of rooms, parlors and gentlemen—and altogether will compare favorably with any Hotel in Maine. Its locality is central and convenient for persons visiting the city on business and for those intending to take the steamers, being near the steamboat landings.
The Stabling, and a faithful Ostler always on hand.
June 1 1847 NORMAN SMITH

HOUSE TO LET.
A convenient House will be let. Inquire at No 7 Mercantile Square.
aug 19

FOR SALE,
A LIGHT and convenient CARRYALL for one horse or two—and a second hand WAGON
ALSO FOR SALE—a small HOUSE and OFFICE on the street near the Railroad Bridge
ALSO
Several House Lots situated on Center, French Broadway, and Spring Streets—of a size to accommodate purchasers on liberal terms.
House to rent on
Sept 11 N HARLOW

HATS.
Fall Style
FOR
1847.
A. No. 20 Main St.
TENENWAY & HERSEY.
Sept 8

Copartnership Notice
THE subscribers have formed a copartnership for business under the name and firm of
BOARDMAN & JOHNSON
S H BOARDMAN,
N H JOHNSON
Bangor, August 11, 1847.

Boot and Shoe Establishment.
PARTICULAR NOTICE.
BOARDMAN & JOHNSON,
No. 9 Granite Block,
East Market Place BANGOR,
(Successors to D & F Stone)
HAVE just received an invoice of goods from the manufacturers, which they have purchased the last lot of the late firm of D & F Stone and are prepared to manufacture in the best style the superior LUMBERMENS BOOTS which have heretofore given so high satisfaction and which are every where pronounced the best in the Boots on the River.
They are prepared to execute all kind of custom work from excellent stock and in good style.
In order to suit all tastes and to be prepared with the fresh or old media they have recently purchased of the best manufacturers in the country a fine assortment of
Ladies' and Misses' Boots and Shoes,
all of which they will sell uncommonly low for the cash.
They intend by strict attention to business, faithful workmanship and a regard to the wants of their customers, to merit a share of the patronage of the public and particularly the customers of the late firm of D & F Stone to give them a trial.
Bangor, August 21 1847 d3m

To the Public.
IMPORTANT MEDICAL NOTICE.
DR. PETERS has REMOVED from Faneuil street to No 19 Washington street BOSTON adjoining from Dock Square—where he can be consulted in all cases of Diseases of a delicate nature. Dr Peters has been in practice in Boston for the last twelve years and is now acknowledged to be the most experienced Physician now advertising for the cure of certain maladies. His cures are unlimited—his knowledge of delicate diseases unbounded he spares no point or expense to relieve those who honor him with their confidence.
To Sensitives.
A hopeless case he at once, discovers the nature and cause of the evil, without first experiment or the necessary exposition of the disease, as do Quacks and Nostrum vendors. He perfects the difficulty at once, and applies the right remedy.
To Chronic Affections
of the Bladder he always uses up of making a perfect cure—having a perfect knowledge of the organs affected, and the proper medicine to be applied.
To Gonorrhœa
a single glance enables him to ascertain the existence of the disease and to apply his never failing remedies. If the patient be not perfectly satisfied with the work after the application, he will return in a short time after the application, to operate again.
To Strictures,
his medicines stand pre-eminent at the head of the medical world—for curing the diseases from the worst to any matter of how long standing or other firms may be.
Also he following diseases come under the special care of Dr Peters—viz Kidney Liver—Self Abuse—Loss of Manhood—Impotency—Nervous Weakness—Nervous Debility—Impoverished by secret bad habits when young, &c &c.
To Females,
Dr Peters would say that he has a perfect knowledge of their sex and can warrant them a perfect cure from all unnatural complaints which cause many to pine away in the bloom of youth.
The following is a partial list of complaints which cause many to pine away in the bloom of youth.
Whole number of patients from Oct 1 1839 to Dec 1 1847 [illegible]
Dr Peters's cures have been so proportionate to the increased number of patients, that he feels justified in saying to the sick and afflicted, that there is no case too difficult for him to cure. The most inquisitive are invited to call and examine the testimonials of his cures.
ROBERT L. PETERSON, Pres't
Boston, Oct 1 1847.
N B Medicines sent to any part of the United States with the directions for their use, upon receipt of the money, or by the usual express. Letters must be addressed to Dr Robert L. Peterson, Jr. Washington St. Boston.
Office No 19 Granite Block, Washington Square
oct 1

Revised Statutes of Maine.
NEW edition, just published for sale by
oct 1 GEO R SMITH & CO

CIGARS AND TOBACCO.
SUPERIOR Cigars and the finest Chewing Tobacco for sale by
G W LADD
sept 4

OIL STUFFS, &c.
FOR SALE at low prices—
Linseed Oil
Linseed Oil Raw
Sperm Oil
Lard Oil
Neatsfoot Oil
300 lbs Rosin
Boiled Oil
Turpentine
Varnish
Glue
Paint Brushes
Paint Pots
Paint Buckets
Window Glass
Putty
Paints
Dry Red Lead
Dry Red Lead
Dry Red Lead

B. and P. C. and R. R. CO.

ON and after MONDAY, SEPT. 20th, 1847, the Cars will run as follows, till further notice

Leave Bangor, at 6 o'clock, A. M.
" " 11 " " M
" " 3 " P M

Leave Oldtown, at 7½ o'clock, A. M.
" " 2 " P M
" " 6 " P M

sept 20 E HARRIS, Agent

FOR BOSTON.

THREE TRIPS A WEEK!

Steamboat and Rail road Line
FOR PORTLAND AND BOSTON
Via Eastern Railroad

THE NEW, fast, and splendid STEAMER

GOVERNOR,

CAPT THOS G JEWETT,

Will leave Steamboat Wharf, BANGOR, every MONDAY, WEDNESDAY, and FRIDAY at 6 o'clock A M —and further notice Passengers arrive in Boston same Evening

For freight or passage, apply on board, or to J W GARNSEY.

FARE to Boston, $3,00; to Portland, $2,00
—MEALS EXTRA—

SPECIAL NOTICE.

Passengers for LOWELL can take tickets on board the Steamer Governor, shipping in Portland over night, and take the morning train for Lowell

Cars leave Lowell to connect with the Steamer Governor, at Portland every Monday, Wednesday and Friday, at 2½ o'clock P M

Fare from Bangor to Lowell $3,50
" Belfast " 3,00
" Thomaston " 2,50

J W GARNSEY, Agent

Bangor July 14 1847.

STEAM-BOAT NOTICE.

FOR BOSTON, DIRECT!
Without touching at Portland.

THE NEW, SAFE AND COMMODIOUS STEAMER

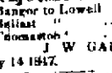

PENOBSCOT,

CAPTAIN ASA M SANFORD,

Will leave Thomas's Wharf, (foot of Union street) Bangor for Boston, touching at all the landings on the River every

MONDAY and THURSDAY, at 11 o'clock A M ..... until further notice

RETURNING:

Leave Eastern Steamboat Wharf, Boston, for Bangor and intermediate landings on the River, every Tuesday and Friday, at 5 o'clock P M

☞ Fare $3.00 Meals extra

N C WOODARD, Agent

Bangor, May 5, 47

STEAM-BOAT NOTICE.

THE NEW AND SPLENDID STEAMER

T. F. SECOR,

CAPT THOMAS B SANFORD,

Will leave Thomas's Wharf Bangor, for Castine and Belfast

Every Tuesday, at 8 o'clock, A. M.

Leaves Belfast every Wednesday at 8 o'clock A M. on the arrival of the Steamer Penobscot from Boston for Ellsworth, touching at Castine, Deer Island and Sedgwick

Leave Bangor every Saturday at 6 o'clock A M for Belfast Castine, Deer Island, Sedgwick and Ellsworth, intersecting with the steamer Penobscot from Boston at Belfast, touching at Hampden, Frankfort and Bucksport

RETURNING:

Leave Ellsworth every Monday and Thursday, at 7 o'clock A M, for Bangor and intermediate landings, connecting with the Steamer Penobscot at Belfast, for Boston

FARE from Bangor to Ellsworth, $2,00
—FREIGHT PAID—

N C WOODARD, Agent Bangor

Bangor, July 19, 1847

JEROME'S EXPRESS.

RATES REDUCED!
SUMMER ARRANGEMENTS.
Four Expresses a Week!
WITH A CONDUCTOR.

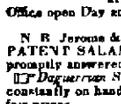

THE EXPRESS will leave BANGOR for BOSTON, per Steamer Penobscot every Monday and Thursday, at 11 o'clock A M, until further notice

RETURNING

Will leave BOSTON every Tuesday and Friday, at 4 o'clock P M

Office open Day and Evening (Sundays excepted)

N B Jerome & Co are Agents for WILDER'S PATENT SALAMANDER SAFES All orders promptly answered, on the best terms

☞ Daguerreian Stock, Cameras Plates Cases, &c constantly on hand, and furnished to Operators at fair prices

☞ Office—Herndon & Co, No 8 Court street Boston, No 1 Smith's Block, Old Post Office Bangor

JEROME & CO

May, 1847.

SOMETHING NEW!

THE ISADORE, or Exiled Bank, a Story of New England, founded on fact, just received and for sale by D BUGBEE feb 17

PURE BEAR'S OIL,

SOLD by G F SARGENT, No 22 West Market Place m3

WHITE LEAD.

400 KEGS pure Boston Lead,
200 " Extra do
just rec'd and for sale by HALL & YOUNG,
m29 4 Smith's Block

Hampden Wrapping!

WE have now about 1500 Reams of the famous "Hampden Wrapping" of different sizes, manufactured expressly for us which we will sell very cheap GEO R SMITH & CO

may 1

NONE BETTER.

WE have just received per last boat a very choice selection of pipe imported WINES and LIQUORS, direct from the Boston Custom House, for sale for medical and mechanical purposes

sept 7 HALL & YOUNG

STRAINED HONEY. Superior Honey for sale by G W LADD s4

"Examiner" for March.

THIS No embraces an unusual number of able and interesting articles! Received by the subscribers, who are the Bangor Agents for the work. G R SMITH & CO m8

LONDON PORTER AND PURE OLD PORT WINE, for sale by G W LADD

Bogle's Hyperion Fluid.

THE best article in use for the Hair Also—Balm of Columbia—Genuine Macassar Oil—Eau Lustral, Hair Restorative—Ox Marrow—Bear Oil—Bandoline, &c &c, just received at

dec 19 No. 6 Main street.

Hot-Air Furnaces.

CHISOM'S Patent Hot Air Furnaces set in the best manner, to order, and warranted, by HENRY A. WOOD & CO

aug 7 Nos 1, 2 and 3 Broad St

McNUNN'S

Elixir of Opium,

FOR sale by O. F. SARGENT,
j16 No 22 West Market Place.

MONEY.

THE subscriber calls earnestly upon those having long standing accounts with him to call immediately and settle. D BUGBEE. j18

DR. UPHAM'S

Vegetable Inter' l Remedy

FOR THE PILES!

A Cure for Life Secured.

For the cure of Piles, Inflammation of the Liver and Spleen, Inflammation, Soreness and Ulceration of the Stomach, Bladder, Kidneys and Bladder; Inflammatory and Mercurial Rheumatism, Impurity of Blood, Weakness and Inflammation, Inflammatory and Nervous Diseases, Fever and Ague, and for the relief of Married Ladies.

THE VEGETABLE PILE ELECTUARY, invented by Dr A Upham, a distinguished Physician of New York city, is the only really successful remedy for that dangerous and distressing complaint, the Piles, ever offered to the American public

Mark this it is an INTERNAL REMEDY—not an external application, and will cure any case of Piles, either blind or bleeding, internal or external, and probably the only thing that will There is no mistake about it. It is a positive cure—speedy and permanent. It is also a convenient medicine to take, and improves the general health in a remarkable manner.

Each box contains twelve doses, EIGHT dollars per dose. It is very mild in its operation, and may be taken in cases of the most acute inflammation without danger.—All external applications are: the highest degree painful, inconvenient and offensive, and from the very nature of the disease, can rarely reach their object. This Medicine acts on the system at its source and REMOVING THE CAUSE, insures the cure CERTAIN and PERMANENT

INFLAMMATORY DISEASES.

Although the ELECTUARY was originally prepared for the cure of Piles, yet it has proved itself a medicine far superior to all others, in all diseases of an inflammatory character, with a determination of blood to any particular part or organ—in inflammation and congestion of the liver and Spleen Inflammation, Soreness and Ulceration of the Stomach, Bowels Kidneys and Bladder, in inflammatory and mercurial Rheumatism, it is the Best Medicine ever discovered

IMPURITIES OF THE BLOOD

For all impurities of the Blood, arising from the imprudent use of Mercury, or other causes, for all diseases of the Skin, Salt Rheum or Scrofulous Affections, in all cases where the blood is powerfully determined to the head producing diseases that disease DR UPHAM'S ELECTUARY is entirely unrivalled

TO MARRIED LADIES

Married Ladies are almost invariably subject to that painful and injurious disease, the PILES, with consequent inflammation of the stomach, Bowels and Spine, weakness of the back flow of blood to the head &c.—The Electuary is perfectly safe for Pregnant Ladies, and the most useful cathartic that can possibly be used, it will not only remove the Piles and all inflammatory diseases, without PAIN or IRRITATION, but will restore to early health, a safe delivery, and a sound constitution in the offspring

CURE FOR LIFE GUARANTIED.

The Electuary contains NO MERCURIAL Medicine no Aloes, Colocynth Gamboge, or other powerful and irritating purgatives. No fear of taking cold while under its influence, no change in diet necessary. If taken according to the directions, A CURE FOR LIFE IS GUARANTIED

Pamphlets giving valuable information respecting this Medicine may be had of Agents, gratis

D F BRADLEE, 130 Washington st, Boston, General Agent for the New England States

GREAT SUCCESS OF UPHAM'S PILE ELECTUARY.

Portland, Me, March 14, 1847.

Dr Upham—Sir: I cannot express to you my sincere and heartfelt thanks for the wonderful cure I have experienced by the use of your truly valuable Pile Electuary. I have been a perfect martyr to the Bleeding Piles for 10 years past, so much so that I became reduced to almost a skeleton, with loss of appetite, and general derangement of the digestive organs My case has been pronounced incurable, and in fact I was a martyr to myself. I was obliged to give up my business I had tried all kinds of medicine, had the best advice the Doctors in Boston had this place could afford, spent much money—and twice submitted to painful operations I had become perfectly tired of life and at the suggestion of my friends I was induced to try a box of your medicine The first I found to relieve me slightly, still I persevered, and purchased a second, and I assure you, when I got half through, I found myself getting well, still I kept on, and now I am a well man. My dear Sir, language cannot express the heartfelt thanks that I am bound to remember to heaven, and now in a condition to support my large family, do long and on me!

You can use this letter as you please

Yours respectfully, SAMUEL CHARLTON.

AGENTS

BANGOR, D BUGBEE, G W LADD; Hampden, L Smith, Frankfort, L N Gilman, Bucksport, Bartlett & Hill, Belfast, Washburn & Jordan, Thomaston T Fogg, East Thomaston, C A Mitcomber, Waldoboro', W H Barnard, and by the dealers in Medicine generally July 22

DR. WARREN'S

SARSAPARILLA, TOMATO AND WILD CHERRY

PHYSICAL BITTERS,

At 50 cents per Bottle.

SARSAPARILLA, TOMATO and WILD CHERRY BITTERS have now become a standard Medicine, universally approved by Physicians and Public, speedily a sure and efficient remedy for Scrofulous, Mercurial and Cutaneous Diseases; Jaundice, Constipation, Dyspepsia, Diffidence disorders, Loss of Complaints, Costiveness, Weak and Sore Stomach Ulcers and running Sores, Swelling of the Limbs, Pain in the Bones, Tumors in the throat, Rheumatic affections, Salt rheum, eruptions and Humors, Eruptions on the face and body, Cancerous sores, King's Evil Female Casualties, languor, debility, headache, dizziness, sallow complexion, and all those disorders which arise from the excesses of youth, or from an impure state in the blood, no matter how acquired

The extract here presented is prepared after directions given by the celebrated Dr Warren whose name it bears, and it will be found superior to any preparation of the kind now in use It is highly concentrated entirely vegetable, and very finely flavored to the taste. The change which it produces on the condition and tendency of the system is rapidly and permanent

As a Spring Medicine for purifying the blood—strengthening the stomach and body, and checking all consumptive habits, the Sarsaparilla, Tomato and Wild Cherry Bitters are entirely unrivalled

Prepared and sold by DAVID F BRADLEE, at the Magazine de Sante, (Magazine of Health,) 130 Washington street, Boston, General Agency Sic Bachus's Hunter on Balsam of Life, Upham's Pile Electuary, Brandreth's Purifying Pills and Preserving Pills, Dr Jackson's Infallible Eradicator, Bradlee's New England Hair Restorative, Bradlee's Superior Cologne Water, &c

Also—on above, all the Popular Medicines in general use, pure and genuine, at the lowest possible prices.

AGENTS—Boston, D BUGBEE, G W LADD, Hampden, L Smith, Frankfort, Dr N Gilman, Bucksport, Barnard & Hill, Belfast, Washburn & Jordan, Thomaston, T Fogg, East Thomaston, C A Mitcomber, Waldoboro', W H Barnard, and by the dealers in Medicine generally Sidewalk July 21

CONSUMPTION CURED!

THE MIRACULOUS SUCCESS OF

Buchan's Hungarian Balsam of Life,

THE GREAT ENGLISH REMEDY

FOR

COLDS, COUGHS, ASTHMA and CONSUMPTION

The so celebrated and INFALLIBLE remedy for Colds, Coughs, Asthma or any form of PULMONARY CONSUMPTION, is the HUNGARIAN BALSAM of LIFE, discovered by Buchan of London, England, and is the opinion of a very person from Boston and on the Continent of Europe, and introduced into the United States under the immediate superintendence of the inventor

The astonishing success of the Hungarian Balsam in the cure of every form of CONSUMPTION, we issue the Agent Agent in soliciting for it enlistment the WORST POSSIBLE CASES that can be found in the community—cases that seek relief in vain from any of the common remedies of the day, and have been given up by the distinguished Physicians as confirmed and INCURABLE The Hungarian Balsam has cured and will cure the MOST DESPERATE of CASES It is no quack nostrum, but a standard English Medicine, of known and established efficacy

TO THE CONSUMPTIVE!

Every family in the United States should be supplied with Buchan's Hungarian Balsam of Life, not only to counteract the consumptive tendencies of the children but to be used as a preventative for any of the Grafenburg Pills and they will be PERMANENTLY CURED!

Asthma,	Flatulency,
Bilious Complaints,	Fever Biliosi, or Whites,
Boils,	Fever and Ague,
Bowels, deficient action in,	Green Sickness,
Breast Pang	Grapes,
Catarrh,	Heartburn,
Constipation,	Headache,
Cough of Pregnancy,	Hysterics,
Costiveness,	Incontinence of Urine,
Diarrhea,	Indigestion,
Dead Birthing,	Inflammation of vital parts,
Dyspepsia,	Inflammation of the stomach,
Dyspeptic Consumption,	Jaundice,
Digestion, imperfect,	Liver complaints,
Determination of Blood to the head,	Low spirits,
Ear Ache,	Menstruation, Suppressed or painful
Erysipelas,	Nervous disorders,
Epilepsy	Neuralgia,
Fever—Low, Nervous, Intermittent, Remittent,	Rheumatism,
	Stomach, serious diseases,
Fever and Ague,	Whites

In all the fever or chronic disorders, these Pills achieve the most wonderful triumph. HAVE THEY DEFY COMPETITION And as the susceptibility of the American constitution to these diseases, they are aptly adapted by some

The Pill of the New World.

Their wonderful efficacy in these complaints arises from their power to OPEN THE POREs, CLEANSE AND STRENGTHEN THE STOMACH AND BOWELS MAKE THE URINE FLOW HEALTHILY AND CLEAR AND TO GIVE TONE AND STRENGTH TO THE SYSTEM

It is impossible, within the limits of an ordinary advertisement, to give the reader the reasons for the most extraordinary success and spread of these Pills But REASONS DO EXIST, which have abundantly satisfied the minds of thousands in this country, and among the most accomplished Physicians, Jurists, Clergymen, and private citizens, male and female

☞ NUMEROUS CERTIFICATES of the wonderful efficacy of these Pills might be presented, but certificates in these days is scarcely worth the paper on which it is printed A few extracts from the correspondence of the Company, will, however, be given.

FROM INDIANA

"Your enterprise is the enterprise of the day Its magnitude will astonish its originators It is destined to effect a complete revolution in the medical world."

FROM A JUSTICE OF THE PEACE IN WESTERN N YORK

"I have sold a number of boxes to the citizens of this place They have given entire satisfaction, and they are destined to become the most popular Pill of the day"

FROM TOLEDO, OHIO

"Having heard so much, and witnessed two or three cases treated in the mode directed by your Journal, I have thought it important you should have an agent at this place In my opinion, more good can be done in this by your circulars by your medicines, than by the old modes

I addressed you at the instance of a friend who is making a thorough trial of your remedies, and with complete success"

FROM A GENTLEMAN OF BOSTON

Gentlemen,

I cannot refrain from troubling you with a few lines to express my great pleasure in being able to say, that I have experienced the greatest relief from the effect of your Pills For many years I have suffered much from constipation which has disarranged my whole system and I have not known a day's good health for many years past, and being an old man, I despaired of ever again enjoying life, but a friend recommended me to try your Pill, which I did, although without any confidence, the result, I am happy to inform you, has far exceeded my expectations, the cause of my suffering is nearly removed, and I feel my health and strength daily renewed, and I am satisfied that the merits of your Pills will be tested must be acknowledged by the whole community, and will become the most popular medicine of the day"

FROM JUDGE ———, OF GEORGIA.

SIR,

Since we I beg to you last upon the subject of my ill health, I have been taking your medicine, and am pleased to say, that they have been of great service to me, and if they continue to give me the relief I have already felt, I shall bless the day you sent them I need not allude to pain to the sufferings I have before told you of, but intend to persevere, and I hope to be able, the next time I write, to give you the happy intelligence of a perfect cure I have heard of many instances in my neighborhood wherein they have performed some extraordinary cures"

FROM AN EPISCOPAL BISHOP.

Gentlemen—I consider it to be the duty of every Christian to make known to the world any advantages they may have derived by accident or from any discovery of their own, and with this sentiment strongly impressed on my mind, I feel great gratification in having it in my power to speak in the highest terms of the valuable discovery you have made in the production of your Pills I was induced to try them, from the philosophical manner in which you have reasoned on the subject, and I must do myself the pleasure, and you the justice to say, that I had no conception so speedily an effect could be wrought at My complaint has been the of the Liver, from which I despaired of getting better, but since taking your Pills, I find my general health, spirits and appetite so much improved that I hope to find myself able to endure, without bodily suffering, the duties of an arduous Profession. In future I will send to your agent for more Pills when needed With great consideration and gratitude, I am, &c

From every part of the entire country similar testimonials are daily received, but our limits forbid further extracts. ONCE TRIED, THE GRAFENBERG PILLS WILL SUPERSEDE ALL OTHERS.

WHOLESALE WAREHOUSE,

49 John Street, New York.

☞ In towns where there is no branch, the Company will appoint one on application by letter, (post paid) or otherwise.

☞ Persons ordering the Pills sent by mail, can order them.

OTIS BLOADERS & CO., Boston, General Agents for the States of Massachusetts, Rhode Island, New Hampshire and Maine

Agent for Bangor, D BUGBEE. 1Sawdw mh

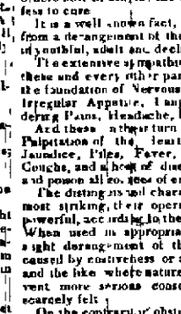

DEAFNESS CAN BE CURED!

COOPER'S ETHEREAL OIL—A prompt and lasting remedy for DEAFNESS, also for pains and discharges of matter from the Ears

Hundreds of cases in cases deemed and utterly hopeless have firmly established its superiority over every former Medical discovery

This valuable Acoustic Medicine is a compound of four different Oils, one of which, the active and principal ingredient is obtained from the bark of a certain species of Walnut, a new and effectual agent in the cure of Deafness

Persons who have been deaf for 10, 15 and even 20 years, have been permanently cured by using this Oil. In fact, so numerous and so emphatic have been the testimonials in its favor that the Inventor claims for it the distinction of an Infallible Remedy in all cases, when the Ear is perfect in its formation.

For further particulars, and evidence of its great value, see printed sheets in the hands of Agents.

Sole Agent for Bangor, G W LADD, Druggist.

☞ Sold also in Frankfort, by N GILMAN.

H B. Druggist

may 28 3awdawly

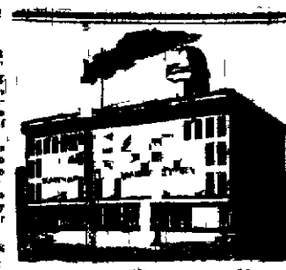

Dr. Townsend's

SARSAPARILLA,

The Most Extraordinary Medicine in the World!

This extract is put up in quart bottles, it thus comes cheaper, is better, and warranted superior to any sold It cures diseases without vomiting, purging, sickening or salivating the Mouth

The great beauty and superiority of this Sarsaparilla over all other medicines, is that it eradicates diseases it invigorates the body It is one of the very best Spring and Summer medicines ever known, it not only purifies the blood system and strengthens the person, but it creates a pure and rich blood, a power possessed by no other medicine. And in this lies the grand secret The wonderful success It has performed within the past two years, more than 35,000 cases of severe cases of disease, at least 6000 of those were considered incurable More than

2000 cases of Chronic Rheumatism,
2000 cases of Dyspepsia,
4000 cases of General Debility and Want of Energy,
7000 cases of the different Female Complaints,
2000 cases of Scrofula,
1500 cases of the Liver Complaint,
2500 cases of Diseases of the Kidneys and Dropsy,
8000 cases of Consumption,

and thousands of cases of diseases of the blood, viz—Ulcers, erysipelas, salt rheum, pimples on the face, &c, together with numerous cases of sick headache, pain in the side and chest, spinal affections, &c. &c

Thus, we are aware must appear incredible, but we have letters from physicians and our agents from all parts of the United States, informing us of extraordinary cures R. Van Buskirk, Esq, one of the most respectable druggists in Newark, N J, informs me that he can refer to more than 150 cases in that place alone There are thousands of cases in the City of New York which we will refer to with pleasure, and to men of character It is the best medicine for the prevention of disease known. It undoubtedly saved the lives of more than

5,000 CHILDREN, THE PAST SEASON,

as it removed the cause of disease, and prepared them for the summer season.

UNITED STATES OFFICER.

Capt. G. W. McLean, of the United States Navy, and member of the New Jersey Legislature, has kindly sent us the following certificate. It tells its own story

RAHWAY, Jan 2, 1847

A few years I was taken with the influenza, and my whole system left in a debilitated state I was induced to try Dr Townsend's Sarsaparilla, and after taking two or three bottles, I was very much relieved, and attribute it entirely to the said Sarsaparilla I have continued taking it, and find that I improve every day I believe that I saved my life, and would not be without it under any consideration G W McLEAN

SCROFULA CURED

This Certificate conclusively proves that this Sarsaparilla has perfect control of the most obstinate diseases of the blood. Three persons cured in one house in Philadelphia.

DR. TOWNSEND, DEAR SIR—I have the pleasure to inform you that three of my children have been cured of the Scrofula by the use of your excellent medicine—They were afflicted very severely with bad sores, have taken some four bottles, it took them away, for which I feel myself under deep obligation. Yours respectfully,

ISAAC W. KRAIN, 105 Wooster st

New York, March 1, 1847.

Brooklyn, Jan 2, 1845

TO MOTHERS AND MARRIED LADIES

The extract of Sarsaparilla has been expressly prepared in reference to female complaints. No female who has reason to suppose she is approaching that critical period, "the turn of life," should neglect to take it, as it is certain to prevent the many dreadful numerous and horrible diseases to which females are subject at this time of life. This period may be delayed for several years by using this medicine Nor is it less valuable to those who are approaching woman hood as it is calculated to assist nature by quickening the blood and invigorating the system. Indeed this medicine is invaluable for all of the delicate diseases to which women are subject It braces the whole system, renews permanently the natural energies—by removing the impurities of the body, but so far strengthening the system as to produce a subsequent relaxation—which is the case of most medicine taken for female weakness and disease.

GREAT FEMALE MEDICINE

Dr Townsend's Sarsaparilla is a sovereign and speedy cure for incipient Consumption, Barrenness, Leucorrhoea, or Whites, obstructed or difficult Menstruation, Incontinence of Urine, or involuntary discharge thereof, and in the general prostration of the system—no matter whether the result of interest disease or caused by irregularity, illness or accident.

Nothing can be more surprising than its invigorating effects on the human frame Persons subject to weakness and lassitude, from taking it, at once become robust full of energy under its influence It immediately removes the miserableness of the female frame, which is the great cause of barrenness

It will not be expected of us, in cases of so delicate a nature, to exhibit certificates of cures performed, but we can assure the afflicted that hundreds of cases have been reported to us. Several cases where families have been without children, after using a few bottles of this invaluable medicine have been blessed with a heal by offspring

Dr Townsend My wife being greatly distressed by weakness and general debility, and suffering continually by pain and a sensation of bearing down, pulling of the womb, and with other difficulties, and having known cases where your medicine has effected great cures, and also hearing it recommended for such cases as I have described I obtained a bottle of your Extract of Sarsaparilla, and followed the directions you gave me. In a short period it removed her complaints and restored her to health Being grateful for the benefit she received, I take pleasure in thus acknowledging it and recommending it to the public M D MOORE.

Albany, Aug 17, 1847 For Grand and Lydius sts

OPINIONS OF PHYSICIANS

Dr Townsend is almost daily receiving orders from physicians in different parts of the Union.

This is to certify that we, the undersigned, Physicians of the City of Albany, have in numerous cases prescribed Dr. Townsend's Sarsaparilla, and believe it to be one of the most valuable preparations of the Sarsaparilla in the market. H. P PULING, M D
J. WILSON, M D E B BRIGGS, M D
F E. ELMENDORF, M D.

Albany, April 1, 1845

The following is from one of the most respectable physicians on Long Island:—

Greenport, Sale 10, 1846.

Dr. Townsend. Dear Sir—It is with satisfaction that I say to you, that I have constantly witnessed in several cases, the most beneficial results from the use of your Extract of Sarsaparilla Being engaged in the practice of medicine, I have prescribed it in several cases, and never without benefit. In the removal of diseases arising from a deranged state of the digestive organs, jaundice, &c, it far excels any thing of the kind ever before offered to the public. You will please send me two dozen, &c &c Respectfully yours,

E. C. PRESTON, M D

RHEUMATISM

This Sarsaparilla is used with the most perfect success in Rheumatic complaints, however severe or chronic The astonishing cures it has performed are indeed wonderful. Other remedies sometimes give temporary relief this not only eradicates it from the system, even when the limbs and bones are dreadfully swollen.

☞ Hear Mr Seth Terry, one of the oldest and most respectable lawyers in Hartford, Conn. The following is an extract of a letter received from him.

Dr Townsend—I have used one bottle of your Sarsaparilla, and I find it is excellent in its effects upon a chronic rheumatic pain to which I am subject, from an injury occasioned several years ago in a public stage. Please send me two bottles to the care of Dr Seymour. I have conversed with two of our principle physicians and recommended your Sarsaparilla. SETH TERRY

Hartford, March 12, 1845.

PILES! PILES!! PILES!!!

Dr. Townsend's Sarsaparilla is no less successful in curing this distressing complaint, than for diseases of the Blood, Dyspepsia, Rheumatism and Nervous Debility Read the following—

Dr. Townsend: Dear Sir—The effects of your Sarsaparilla are truly wonderful For the last six or eight years past, I have been subject to severe attacks of the piles, during which I have suffered all the tortures of a tort complaint, and have despaired of ever finding relief, except in death. I have the pleasure to inform you "there is yet a balm in Gilead." I have used two bottles of your Sarsaparilla, and feel no remains of my old complaint I send you this for publication, and any person you may refer to me, I would be happy to inform of the benefit I have received at your hands

Yours truly, JOHN HALL, 49 Fulton st.

July 5, 1846.

CAUTION!

Owing to the great success and immense sale of Dr Townsend's Sarsaparilla, a number of men who were formerly our agents, have commenced making Sarsaparilla Extracts, Elixirs, Bitters, &c. They generally put it up in the same shaped bottles, and copy our certificates and advertisements, claiming that theirs is far superior and four times stronger than Dr. Townsend's, &c., hoping thereby to deceive the public. Some use fictitious names, a few use their own, some difficulty anticipated may publish counterfeit certificates, others have induced their brothers and other interested persons to allow the use of their names, to which they put 'Esquire,' to give the appearance of responsibility. The public should be on their guard, and look out for counterfeits.

Principal Office, 183 Fulton st, Sun Building, N. Y.

G. W. LADD, Bangor, Wholesale Agent for the Proprietors; Crosby, E. F. Miller & Co; Ellsworth, Parker & Gooding, Levant, T. P. Rocheleau; Dixmont, Sam'l Blagg, Dover, Bartlett & Vaughan; Dexter, W. H Hobson, Jr, Bangor; Mr. Thomas Southgate; Frankfort Charles Johnston, Dr N. Gilman, Newport, J Kirby

1y30—'47. Sawdawly

JULIEN PAUL'S

PREPARATIONS!

TRY THEM, AND JUDGE FOR YOURSELF!

TO THE PUBLIC.

Wonderful! That's Right—A proper Principle adopted.

YOU cannot object to giving my articles a trial If they are not found to be as represented, return them and your money will be cheerfully refunded—Remember, there is no quackery,—no humbug—here A trial will cost you nothing,—so if any one is humbugged, it will be myself With the utmost confidence I recommend to the particular attention of the public the following articles: First—

MY EAU LUSTRAL HAIR RESTORATIVE.

This universally approved and admired article, free from ardent spirits, pungent essential oil, and other destructive materials, cleanses the hair superlatively renders it beautifully bright, and imparts to it the delicate fragrance of the flowers It excites the scalp to a new and vigorous action, elongates it from early and within six months from the time of commencing ☞ The publishers will not hold themselves responsible for any error that may occur beyond the amount charged for the advertisement

Mr. Elisha Field, Boston is agent for the proprietor. Advertisements left with him will be immediately forwarded

☞ Rec'd by boat this Day.
more of those
Green Watered Parasols,
—by—
J. W. FLETCHER.
No. 19 Main Street. Bangor
July 1st

McAllister's Salve

FOR sale by G F SARGENT
Feb 11. No 22 West Market Place

More Good Shoes!

JUST received a large and fine assortment of Ladies' Kid and Morocco BUSKINS SLIPPERS and TIES, Bronze and Fawn colored Gaiters Buskins &c, for sale very cheap at No 12 Market Square

Aug 1 E W GODFREY, Agt

PATENT LEATHER.

A FRESH supply just received and for sale at Boston prices, by

aug 2 D MOSMAN & CO.

Davis' Pain Killer

FOR sale by the dozen or single by
jy26 A P GUILD

DO

YOU want a splendid POCKET BOOK or WALLET or a fine POCKET KNIFE Call at BUGBEE'S, 2 Kendiskeag Bridge

Townsend's Sarsaparilla.

100 DOZ of the above valuable preparation just received and for sale at the Manufacturer's price by G W LADD Agent for the Proprietors.

sept 15

PAPER HANGINGS.

THE subscriber will sell the balance of his large stock of Paper Hangings at unusual low prices G W LADD s15

Phrenological Almanacs

FOR 1848—for sale by W H EWINS, No 1 Smith's Block Also all the works on Phrenology published by Fowler & Wells

Premium Crystal Sheet GLASS,

100 BOXES of the above splendid GLASS for sale at the lowest Boston price by

sept 15 G W LADD

RUBBERS, RUBBERS!

1000 PAIRS Rubbers—consisting of Gents and Ladies Patent Buskins Sandals Slippers, &c Ladies, Misses and Children's common Rubber Over-Shoes—all for sale very cheap.

E W GODFREY, Agt.

sept 13 No 17 Main street

MAINE REPORTS—VOL. XXV,

JUST rec'd and for sale by

july 23 GEO R SMITH & CO

Polkas and Gaiters!

LADIES Misses' and Children's Polka Boots black, green and bronze Gaiter Boots some as low as $1 Call and see them as they are selling very low E W GODFREY Agt

CONSUMPTION, &c.

WISTAR'S Balsam of Wild Cherry, Hunter's Pulmonary Balsam Downs' Elixir,—for Coughs Colds &c, for sale wholesale and retail by

DAVID BUGBEE

an3

WATCHES.

STEVENS,

No. 10 Main-Street,

HAS just received an assortment of English Lever Watches in fine gold cases Also a supply of Swiss Lepine and Anchor Escapement WATCHES from a variety of Makers of superior fashionable style and warranted to perform well

CORN and FLOUR.

3500 BUSH Yellow Flat CORN
100 bls Michigan FLOUR
landing from Schr Algernon—for sale by

July 22 GOSS & URHAM

Friction Matches.

50 GROSS superior Sperm Matches in round boxes, for sale by A P GUILD jy29

NEWSPAPER ARCHIVE®

BANG

BY SMITH & SAYW

Bangor Daily Whig and Cour

IS PUBLISHED

Over the Kenduskeag Market at Four Dollars a year payable half yearly in advance All subscriptions for less than a year to be paid in advance and all orders for discontinuance must be accompanied by the amount due

The BANGOR COURIER is published at the office of the Daily Whig and Courier every Tuesday morning at Two Dollars a year in advance, or Two Dollars and fifty Cents if not paid within six months from the time of subscribing

☞ The publishers will not hold themselves responsible for any error that may occur beyond the amount charged for the advertisement

Mr. Elisha Field, Boston is agent for the paper. Advertisements left with him will be immediately forwarded

☞ Rec'd by boat this Day.
more of those
Green Watered Parasols,
—by—
J. W. FLETCHER.
No. 19 Main Street. Bangor
July 1st

McAllister's Salve

FOR sale by G F SARGENT
Feb 11. No 22 West Market Place

More Good Shoes!

JUST received a large and fine assortment of Ladies' Kid and Morocco BUSKINS SLIPPERS and TIES, Bronze and Fawn colored Gaiters Buskins &c, for sale very cheap at No 12 Market Square

Aug 1 E W GODFREY, Agt

PATENT LEATHER.

A FRESH supply just received and for sale at Boston prices, by

aug 2 D MOSMAN & CO.

Davis' Pain Killer

FOR sale by the dozen or single by
jy26 A P GUILD

DO

YOU want a splendid POCKET BOOK or WALLET or a fine POCKET KNIFE Call at BUGBEE'S, 2 Kendiskeag Bridge

Townsend's Sarsaparilla.

100 DOZ of the above valuable preparation just received and for sale at the Manufacturer's price by G W LADD Agent for the Proprietors.

sept 15

PAPER HANGINGS.

THE subscriber will sell the balance of his large stock of Paper Hangings at unusual low prices G W LADD s15

Phrenological Almanacs

FOR 1848—for sale by W H EWINS, No 1 Smith's Block Also all the works on Phrenology published by Fowler & Wells

Premium Crystal Sheet GLASS,

100 BOXES of the above splendid GLASS for sale at the lowest Boston price by

sept 15 G W LADD

RUBBERS, RUBBERS!

1000 PAIRS Rubbers—consisting of Gents and Ladies Patent Buskins Sandals Slippers, &c Ladies, Misses and Children's common Rubber Over-Shoes—all for sale very cheap.

E W GODFREY, Agt.

sept 13 No 17 Main street

MAINE REPORTS—VOL. XXV,

JUST rec'd and for sale by

july 23 GEO R SMITH & CO

Polkas and Gaiters!

LADIES Misses' and Children's Polka Boots black, green and bronze Gaiter Boots some as low as $1 Call and see them as they are selling very low E W GODFREY Agt

CONSUMPTION, &c.

WISTAR'S Balsam of Wild Cherry, Hunter's Pulmonary Balsam Downs' Elixir,—for Coughs Colds &c, for sale wholesale and retail by

DAVID BUGBEE

an3

WATCHES.

STEVENS,

No. 10 Main-Street,

HAS just received an assortment of English Lever Watches in fine gold cases Also a supply of Swiss Lepine and Anchor Escapement WATCHES from a variety of Makers of superior fashionable style and warranted to perform well

CORN and FLOUR.

3500 BUSH Yellow Flat CORN
100 bls Michigan FLOUR
landing from Schr Algernon—for sale by

July 22 GOSS & URHAM

Friction Matches.

50 GROSS superior Sperm Matches in round boxes, for sale by A P GUILD jy29

J. W. FLETCHER,

No. 19 Main Street,

HAS received and is now opening a splendid assortment of

Ladies Dress Goods.

Gloves and Hosiery.

Parasols, Parasoletts, Sun-Shades, Fans, &c.

Splendid Goods for Gentlemen's SUMMER COATS.

ALSO

$15 pr splendid new patterns

Painted Canvass Carpeting

☞ Purchasers of Dry Goods or Carpetings are respectfully invited to call and examine my Goods and they will be satisfied that the quality will be as good and prices as low as elsewhere in the city

june 7

Druggist's Stock, and Stand for Sale.

THE STOCK and fixtures in Store No 6 Main Street recently occupied by Potter & Brown will be sold at a great bargain, if applied for soon

The stock is in good order, and the fixtures of the best and latest style Any person wishing to go into the business will find this a rare chance

For terms apply to W H BROWN No 6 Main Street.

Bangor, August 2 1847 d6w

GRAHAM'S MAGAZINE for SEPT R for sale by GEO R SMITH & CO

SODA CRACKERS for sale by

a23 G W LADD

Wrought Shell Combs.

AN assortment just received with various other FANCY ARTICLES,

By STEVENS

Feb 1 10 Main Street

J. W. FLETCHER,

No. 19 Main Street,

HAS received and is now opening a splendid assortment of

Ladies Dress Goods.

Gloves and Hosiery.

Parasols, Parasoletts, Sun-Shades, Fans, &c.

Splendid Goods for Gentlemen's SUMMER COATS.

ALSO

$15 pr splendid new patterns

Painted Canvass Carpeting

☞ Purchasers of Dry Goods or Carpetings are respectfully invited to call and examine my Goods and they will be satisfied that the quality will be as good and prices as low as elsewhere in the city

june 7

Druggist's Stock, and Stand for Sale.

THE STOCK and fixtures in Store No 6 Main Street recently occupied by Potter & Brown will be sold at a great bargain, if applied for soon

The stock is in good order, and the fixtures of the best and latest style Any person wishing to go into the business will find this a rare chance

For terms apply to W H BROWN No 6 Main Street.

Bangor, August 2 1847 d6w

GRAHAM'S MAGAZINE for SEPT R for sale by GEO R SMITH & CO

SODA CRACKERS for sale by

a23 G W LADD

NEWSPAPER ARCHIVE®